

ATLAS
OF
SURVEYS
PLYMOUTH COUNTY
AND
TOWN OF COHASSET
NORFOLK COUNTY
MASS.

THE L. J. RICHARDS CO.
1903

A Map

5 p 73:1.903

R51n

B

NEW
TOPOGRAPHICAL ATLAS
OF SURVEYS
PLYMOUTH COUNTY
TOGETHER WITH
TOWN OF COHASSET
NORFOLK COUNTY
MASSACHUSETTS

STATE LIBRARY
OF
MASSACHUSETTS

CONTAINING

THIRTY-SEVEN DOUBLE PAGE MAPS, IN COLORS, OF THE CITY OF BROCKTON, AND TOWNS OF THE COUNTY; TOGETHER WITH A DOUBLE PAGE MAP OF THE UNITED STATES AND THE STATE OF MASSACHUSETTS, AND A HIGHWAY MAP OF PLYMOUTH COUNTY.

*BASED UPON, AND CAREFULLY COMPILED FROM,
THE LATEST NATIONAL, STATE AND LOCAL ENGINEERING SOURCES OBTAINABLE, AND THE PERSONAL INVESTIGATIONS AND SURVEYS OF THE
PUBLISHERS' SPECIAL CORPS OF ENGINEERS.*

UNDER THE DIRECTION OF J. E. JUDSON, C. E., CHIEF.

CONSULTING LOCAL ENGINEERS

CHARLES W. HOWLAND, E. B. & C. L. HAYWARD, CHARLES R. FELTON, HARRISON L. HOUSE, FRED. W. HERSEY, S.
FRED. W. SHERRY (Boston), WALTER H. BEALS, CHESTER E. WESTON, DANIEL N. TOWER, GEORGE M. HOOPER, T.

PUBLISHERS' CORPS OF ENGINEERS AND DRAUGHTSMEN

ROGER H. PIDGEON, HAROLD E. HALFPENNY, THOMAS FLYNN, WILLIAM C. FRONK, CHARLES
ROBERT H. HOGG, HAROLD H. RICHARDS, CHARLES F. WHITE.

THE L. J. RICHARDS CO.
CARTOGRAPHERS & PUBLISHERS
SPRINGFIELD
MASSACHUSETTS

1903

STATE LIBRARY OF MASSACHUSETTS

MAY 18 1858

STATE HOUSE, BOSTON

Mass. Officials

STATE LIBRARY
OF
MASSACHUSETTS

Atlas
 Maps
 Mass.
 Plymouth County
 1903
 C-3 B

TABLE OF CONTENTS.

PLYMOUTH COUNTY ATLAS.

TOWNS.	PLATE.
ABINGTON	5
BRIDGEWATER	8
BROCKTON CITY	1
CARVER	33
DUXBURY	11
EAST BRIDGEWATER	8
HALIFAX	15
HANOVER	14
HANSON	16
HINGHAM	17

TOWNS.	PLATE.
HULL	19, 20, 21
KINGSTON	11
LAKEVILLE	22
MARION	23
MARSHFIELD	27
MATTAPOISETT	24
MIDDLEBOROUGH	25
NORWELL	17
PEMBROKE	16
PLYMOUTH	2

TOWNS.	PLATE.
PLYMPTON	15
ROCHESTER	30
ROCKLAND	30
SCITUATE	31
WAREHAM	33
WEST BRIDGEWATER	8
WHITMAN	5

NORFOLK COUNTY.

COHASSET	36
--------------------	----

TOWN SECTIONS.	IN TOWN OF.	PLATE.
ABINGTON	ABINGTON	6
ABINGTON VILLAGE	MARSHFIELD	32
ALPINE GROVE	LAKEVILLE	22
ASSINIPPI	NORWELL AND HANOVER	14
BARKER TOWN BEACH	SCITUATE	32
BAY VIEW	WAREHAM	34
BRANT ROCK	MARSHFIELD	32
BEECHWOOD	COHASSET	36
BRIDGEWATER	BRIDGEWATER	9
BRYANTVILLE	PEMBROKE	15
CHILTONVILLE	PLYMOUTH	4
COCHESSET	WEST BRIDGEWATER	8
COHASSET	COHASSET	36-37
CRESCENT BEACH	MATTAPOISETT	24
CROW POINT	HINGHAM	18
DUXBURY	DUXBURY	12
EAST BRIDGEWATER	EAST BRIDGEWATER	10
EAST HINGHAM	HINGHAM	17
EAST WAREHAM	WAREHAM	35
ELMWOOD	EAST BRIDGEWATER	10
ENGLAND COR.	WAREHAM	34
EGYPT	SCITUATE	12
EVERSON, R. M., PLAN	HANSON	15
SUB-PLAN	LAKEVILLE	22
FERRY HILL	MARSHFIELD	27
GREAT SAND BOTTOM POND	PEMBROKE	15
GREAT SAND POND TOWN LOTS	PEMBROKE	15
GREEN HARBOR	MARSHFIELD	32
HANOVER	HANOVER	14
HANSON	HANSON	16
HATHERLY	ROCKLAND	30
HINGHAM	HINGHAM	18
HINGHAM CENTRE	HINGHAM	18
HUMAROCK BEACH	SCITUATE	32
JOE HOOVER BEACH	LAKEVILLE	22

TOWN SECTIONS.	IN TOWN OF.	PLATE.
KINGSTON	KINGSTON	13
LAKESIDE	LAKEVILLE	22
LAKESIDE	MIDDLEBOROUGH	22
LAKEVILLE	LAKEVILLE	22
MANOMET	PLYMOUTH	4
MARION	MARION	23
MARSHFIELD	MARSHFIELD	27
MARSHFIELD HILLS	MARSHFIELD	27
MATTAPOISETT	MATTAPOISETT	24
MIDDLEBOROUGH	MIDDLEBOROUGH	26
MONPONSETT LAND CO. (3 plans)	PEMBROKE	15
MORTON PARK	PLYMOUTH	4
MOSER FARM BEACH	MATTAPOISETT	24
MONUMENT HEIGHTS	WAREHAM	34
NELSON'S GROVE	LAKEVILLE	22
NEMASKET PARK	WAREHAM	34
NORTH ABINGTON	ABINGTON	5
NORTH CARVER	CARVER	35
NORTH HANOVER	HANOVER	14
NORTH MIDDLEBOROUGH	MIDDLEBOROUGH	22
NORTH PLYMOUTH	PLYMOUTH	3
NORTH PLYMPTON	PLYMPTON	15
NORTH SCITUATE	SCITUATE	32
NORTH SCITUATE BEACH	SCITUATE	31
NORWELL	NORWELL	17
OAKLAND BEACH	PEMBROKE	15
OLDHAM POND LAND CO.	PEMBROKE	15
ONSET	WAREHAM	34
PAPER MILL VILLAGE	BRIDGEWATER	8
PICO BEACH	MATTAPOISETT	24
PILGRIM PARK	WAREHAM	34
PINE BLUFF	LAKEVILLE	22
PINEHURST	LAKEVILLE	22
PEMBROKE	PEMBROKE	15
POINT INDEPENDENCE	WAREHAM	34

TOWN SECTIONS.	IN TOWN OF.	PLATE.
PLYMOUTH	PLYMOUTH	3
PLYMOUTH (Sub-plan A)	PLYMOUTH	4
PLYMOUTH PARK	WAREHAM	34
PLYMPTON	PLYMPTON	15
REXHAME	MARSHFIELD	27
ROCHESTER	ROCHESTER	30
ROCK	MIDDLEBOROUGH	30
ROCKLAND	ROCKLAND	28, 29
SCITUATE HARBOR	SCITUATE	31
SCITUATE CENTRE	SCITUATE	12
SCOTLAND	BRIDGEWATER	8
SEA RIVERS ASSOCIATION	MARSHFIELD	27
SECOND CLIFF	SCITUATE	32
SEA VIEW	SCITUATE	27
SHELL BEACH	MATTAPOISETT	24
SILVER LAKE LAND CO.	PEMBROKE	15
SOUTH CARVER	CARVER	35
SOUTH HANOVER	HANOVER	14
SOUTH HINGHAM	HINGHAM	18
SOUTH MIDDLEBOROUGH	MIDDLEBOROUGH	22
SOUTH WAREHAM	WAREHAM	35
STANDISH POINT	DUXBURY	12
STATE FARM	BRIDGEWATER	8
SWIFT'S BEACH	WAREHAM	34
THE PRECINCT	LAKEVILLE	22
TREMONT	WAREHAM	35
WAREHAM	WAREHAM	35
WAREHAM CENTRE	WAREHAM	35
WEST BRIDGEWATER	WEST BRIDGEWATER	10
WESTDALE	WEST BRIDGEWATER	8
WEST HANOVER	HANOVER	14
WEST HINGHAM	HINGHAM	18
WEST WAREHAM	WAREHAM	35
WHITMAN	WHITMAN	7

VERMONT

NEW HAMPSHIRE

NEW
Railroad & Reference

MAP
OF THE
STATE

MASSACHUSETTS.

PUBLISHED BY
L.J. RICHARDS Co.
Springfield, Mass.
1903.

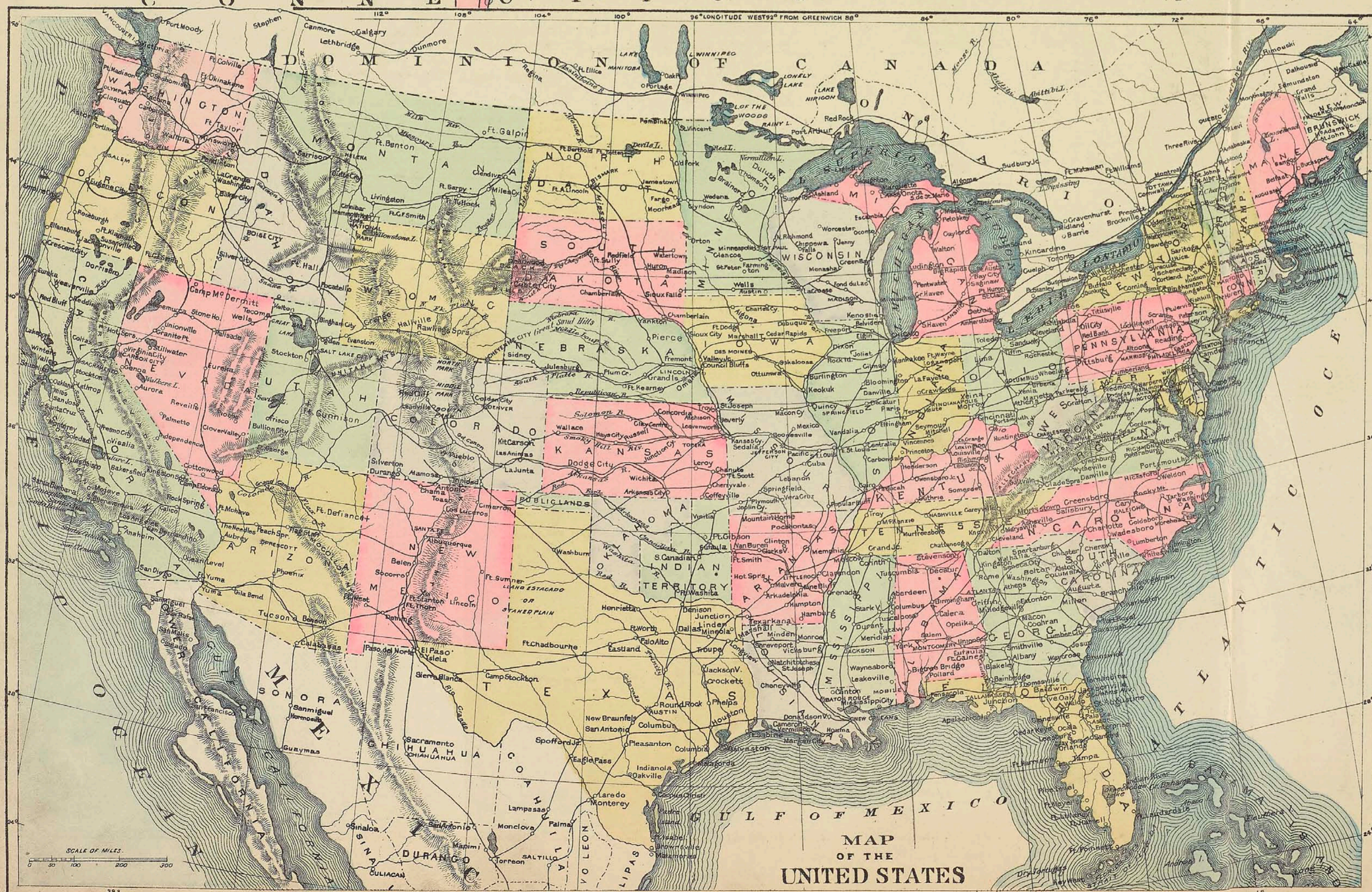
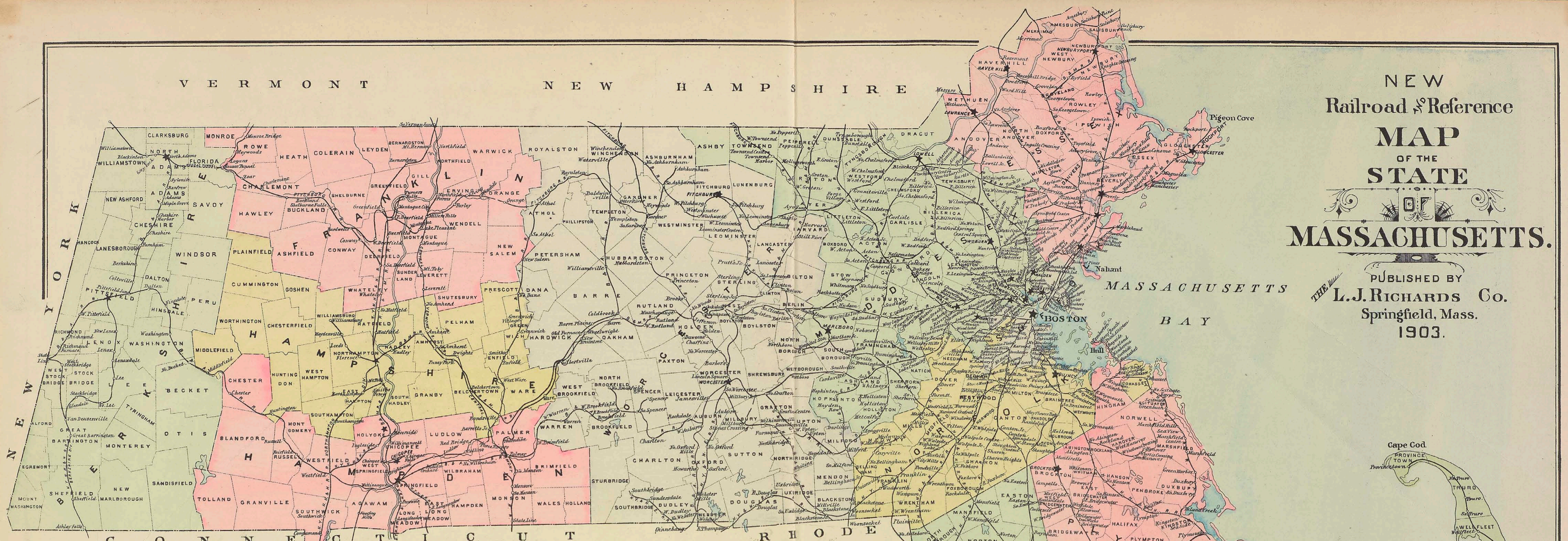

Scale 5/8 Miles to 1 Inch.

MAP OF THE UNITED STATES

MAP
OF THE CITY OF
BROOKTON,
PLYMOUTH COUNTY
Scale 1400 Feet to one inch



From City Engineer's Office. Chas. R. Felton, City Eng'r.



PLYMOUTH
TOWN OF PLYMOUTH.
Scale 400 Feet to one inch.

CORPORATIONS

14 W. Main St. J. C. Goulet	55 W. Main St. W. H. Goulet	100 W. Main St. W. H. Goulet	101 W. Main St. W. H. Goulet
102 W. Main St. W. H. Goulet	103 W. Main St. W. H. Goulet	104 W. Main St. W. H. Goulet	105 W. Main St. W. H. Goulet
106 W. Main St. W. H. Goulet	107 W. Main St. W. H. Goulet	108 W. Main St. W. H. Goulet	109 W. Main St. W. H. Goulet
110 W. Main St. W. H. Goulet	111 W. Main St. W. H. Goulet	112 W. Main St. W. H. Goulet	113 W. Main St. W. H. Goulet
114 W. Main St. W. H. Goulet	115 W. Main St. W. H. Goulet	116 W. Main St. W. H. Goulet	117 W. Main St. W. H. Goulet
118 W. Main St. W. H. Goulet	119 W. Main St. W. H. Goulet	120 W. Main St. W. H. Goulet	121 W. Main St. W. H. Goulet
122 W. Main St. W. H. Goulet	123 W. Main St. W. H. Goulet	124 W. Main St. W. H. Goulet	125 W. Main St. W. H. Goulet
126 W. Main St. W. H. Goulet	127 W. Main St. W. H. Goulet	128 W. Main St. W. H. Goulet	129 W. Main St. W. H. Goulet
130 W. Main St. W. H. Goulet	131 W. Main St. W. H. Goulet	132 W. Main St. W. H. Goulet	133 W. Main St. W. H. Goulet
134 W. Main St. W. H. Goulet	135 W. Main St. W. H. Goulet	136 W. Main St. W. H. Goulet	137 W. Main St. W. H. Goulet
138 W. Main St. W. H. Goulet	139 W. Main St. W. H. Goulet	140 W. Main St. W. H. Goulet	141 W. Main St. W. H. Goulet
142 W. Main St. W. H. Goulet	143 W. Main St. W. H. Goulet	144 W. Main St. W. H. Goulet	145 W. Main St. W. H. Goulet
146 W. Main St. W. H. Goulet	147 W. Main St. W. H. Goulet	148 W. Main St. W. H. Goulet	149 W. Main St. W. H. Goulet
150 W. Main St. W. H. Goulet	151 W. Main St. W. H. Goulet	152 W. Main St. W. H. Goulet	153 W. Main St. W. H. Goulet
154 W. Main St. W. H. Goulet	155 W. Main St. W. H. Goulet	156 W. Main St. W. H. Goulet	157 W. Main St. W. H. Goulet
158 W. Main St. W. H. Goulet	159 W. Main St. W. H. Goulet	160 W. Main St. W. H. Goulet	161 W. Main St. W. H. Goulet
162 W. Main St. W. H. Goulet	163 W. Main St. W. H. Goulet	164 W. Main St. W. H. Goulet	165 W. Main St. W. H. Goulet
166 W. Main St. W. H. Goulet	167 W. Main St. W. H. Goulet	168 W. Main St. W. H. Goulet	169 W. Main St. W. H. Goulet
170 W. Main St. W. H. Goulet	171 W. Main St. W. H. Goulet	172 W. Main St. W. H. Goulet	173 W. Main St. W. H. Goulet
174 W. Main St. W. H. Goulet	175 W. Main St. W. H. Goulet	176 W. Main St. W. H. Goulet	177 W. Main St. W. H. Goulet
178 W. Main St. W. H. Goulet	179 W. Main St. W. H. Goulet	180 W. Main St. W. H. Goulet	181 W. Main St. W. H. Goulet
182 W. Main St. W. H. Goulet	183 W. Main St. W. H. Goulet	184 W. Main St. W. H. Goulet	185 W. Main St. W. H. Goulet
186 W. Main St. W. H. Goulet	187 W. Main St. W. H. Goulet	188 W. Main St. W. H. Goulet	189 W. Main St. W. H. Goulet
190 W. Main St. W. H. Goulet	191 W. Main St. W. H. Goulet	192 W. Main St. W. H. Goulet	193 W. Main St. W. H. Goulet
194 W. Main St. W. H. Goulet	195 W. Main St. W. H. Goulet	196 W. Main St. W. H. Goulet	197 W. Main St. W. H. Goulet
198 W. Main St. W. H. Goulet	199 W. Main St. W. H. Goulet	200 W. Main St. W. H. Goulet	201 W. Main St. W. H. Goulet

REFERENCES

1. ...

2. ...

3. ...

4. ...

5. ...

6. ...

7. ...

8. ...

9. ...

10. ...



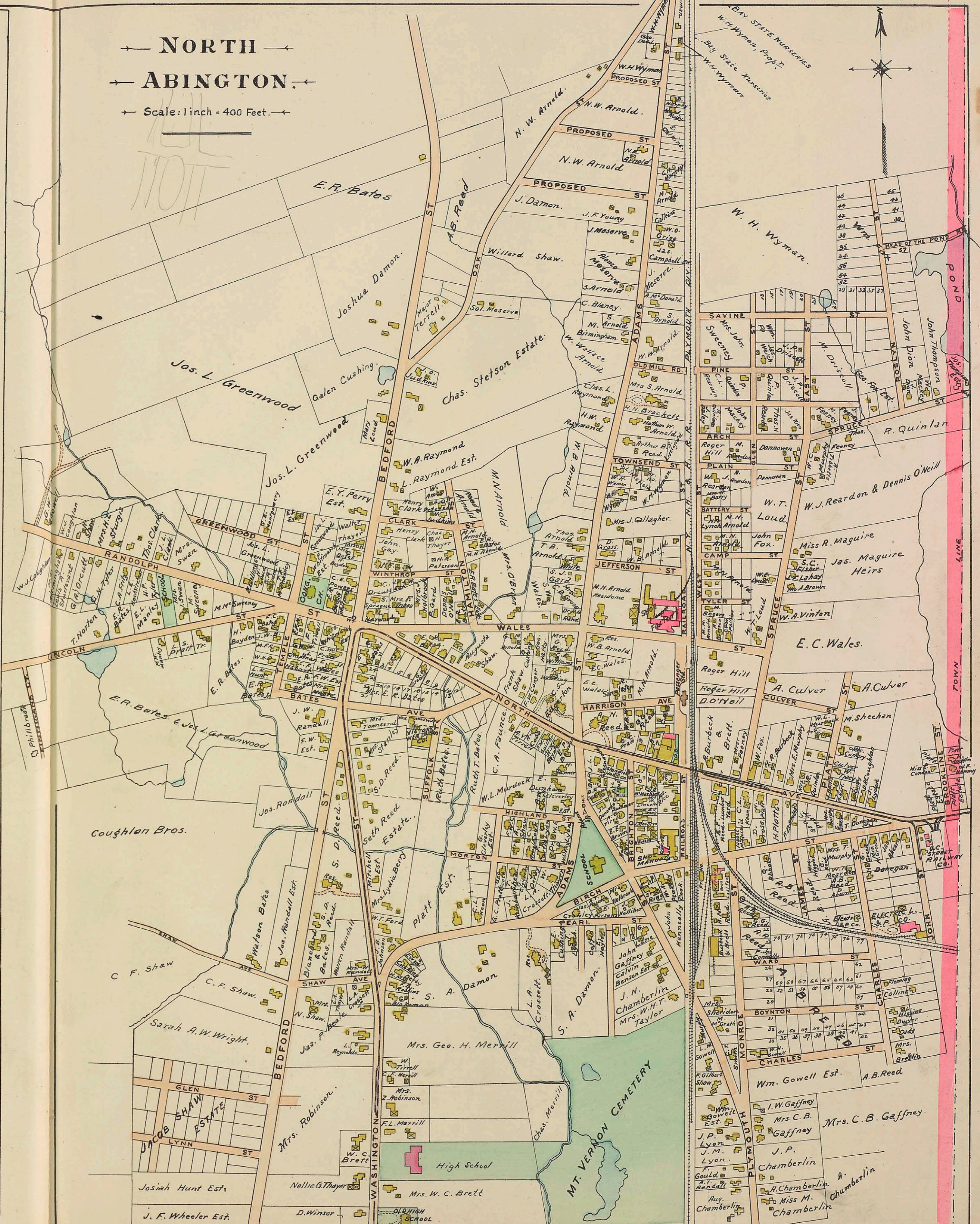
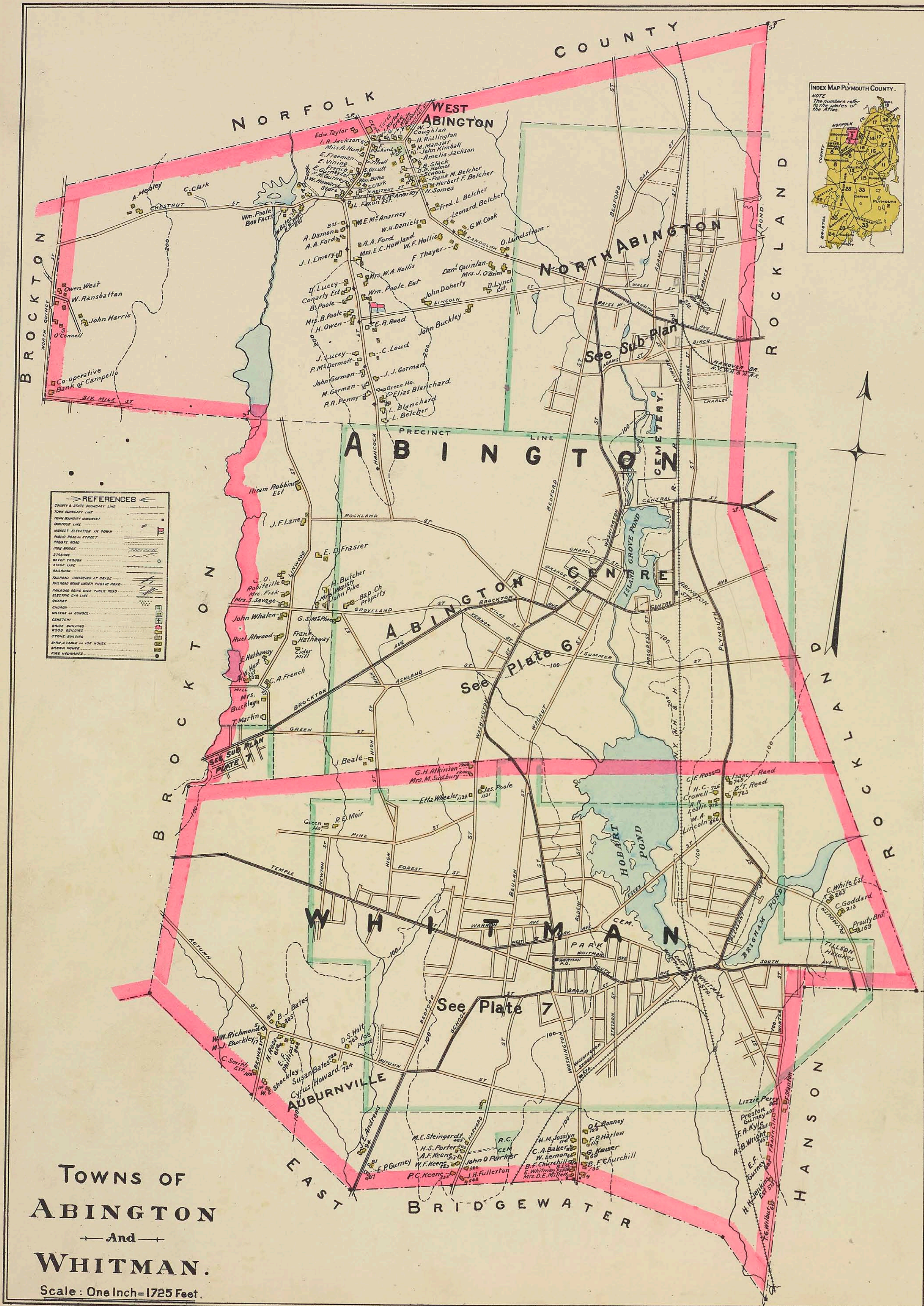

FIGURES CORRESPOND TO HOUSE NUMBERS

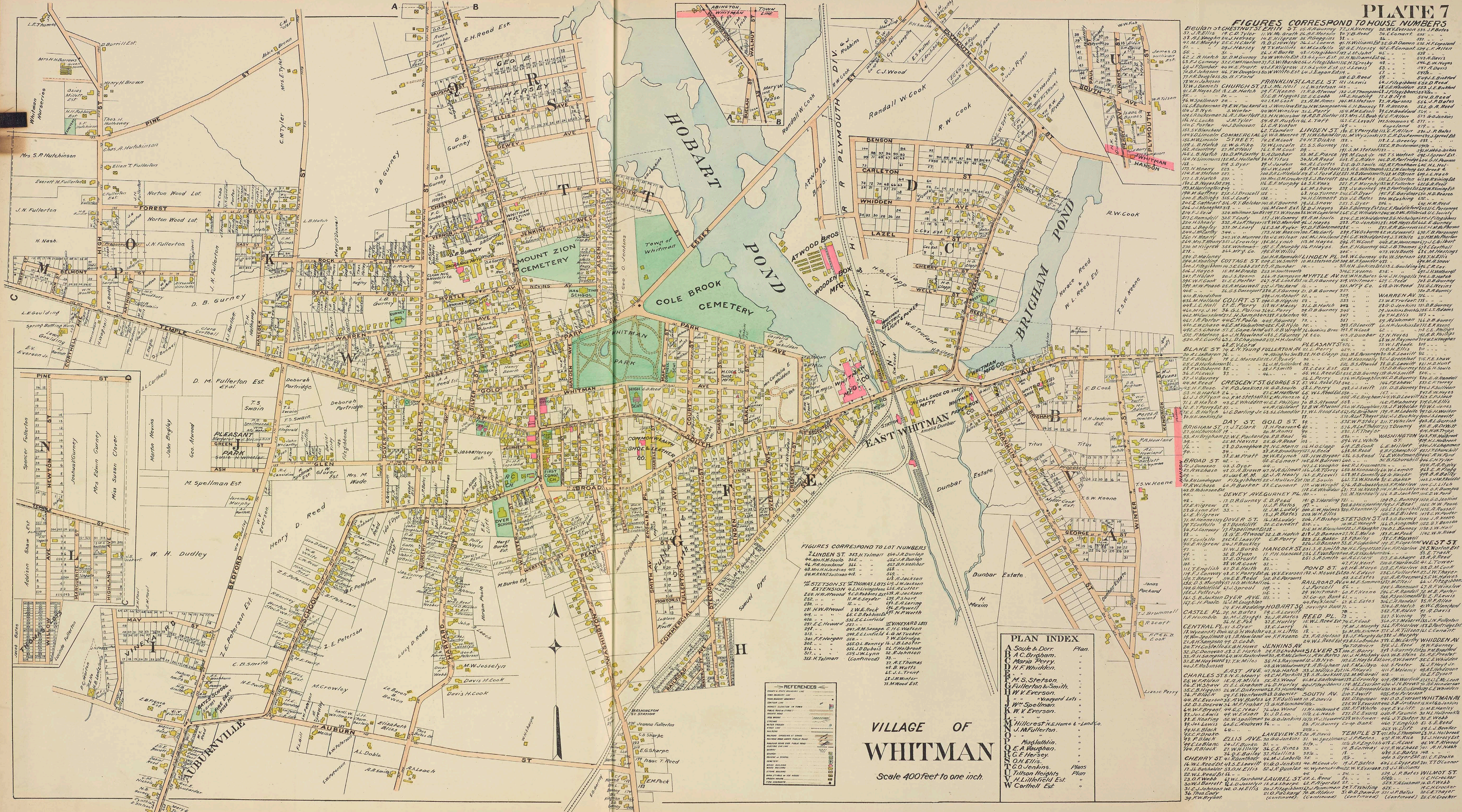

Table listing house numbers and corresponding lot numbers for various streets in Whitman. The table is organized by street name and includes columns for house numbers and lot numbers. Streets listed include Belmont St, Church St, Franklin St, Linden St, and many others.

Table titled 'FIGURES CORRESPOND TO LOT NUMBERS' listing lot numbers for streets such as Linden St, Stetson St, and others. The table provides a key for the lot numbers shown on the map.

PLAN INDEX table listing various streets and landmarks with their corresponding plan numbers. Streets listed include A. Soule & Dor., A.C. Brigham, and many others.

VILLAGE OF WHITMAN

Scale 400 feet to one inch.

REFERENCES section containing a legend for symbols used on the map, such as lot numbers, street names, and other features. It includes a key for the letters A through W and numbers 1 through 31.

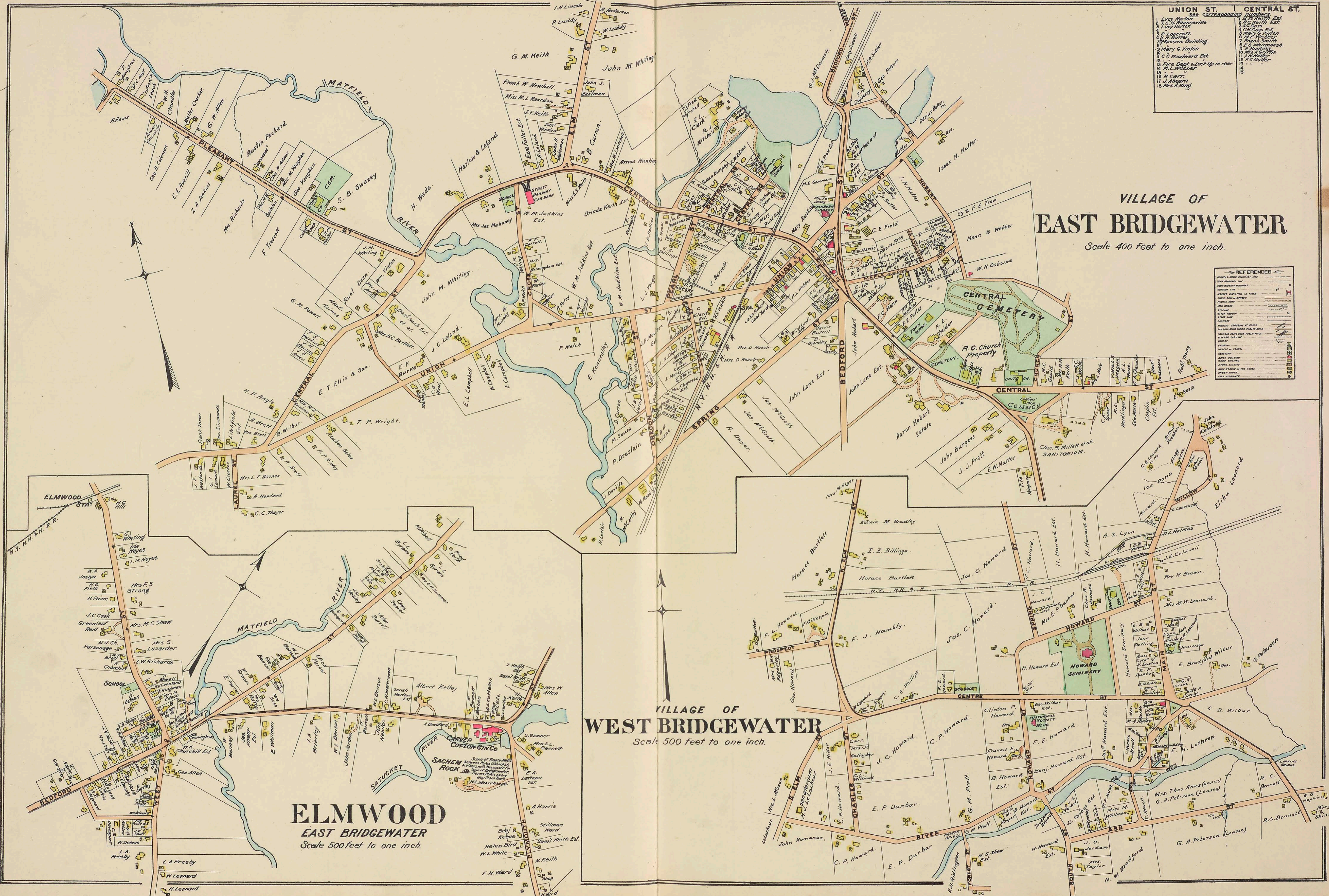

UNION ST.	CENTRAL ST.
1 Lucy Horton	1 W. Keith Est.
2 S.H. Bourneville	2 C. Goss Est.
3 Lucy Horton	3 Mary G. Vinton
4 P. Lowcraft	4 S. J. Thompson
5 Masonic Building	5 Frank Smith
6 Mary G. Vinton	6 C. G. Woodward
7 C. G. Woodward Est.	7 J. C. Vinton
8 Fire Dept. & Lock up in rear	8 M. L. McFarlane
9 M. L. McFarlane	9 J. C. Vinton
10 J. C. Vinton	10 J. C. Vinton
11 J. C. Vinton	11 J. C. Vinton
12 J. C. Vinton	12 J. C. Vinton
13 J. C. Vinton	13 J. C. Vinton
14 J. C. Vinton	14 J. C. Vinton
15 J. C. Vinton	15 J. C. Vinton
16 J. C. Vinton	16 J. C. Vinton
17 J. C. Vinton	17 J. C. Vinton
18 Mrs. A. King	18 J. C. Vinton

VILLAGE OF
EAST BRIDGEWATER
Scale 400 feet to one inch.

REFERENCES

1	Public Highway
2	Private Road
3	Water
4	Marsh
5	Swamp
6	Gravel
7	Clay
8	Sand
9	Shale
10	Coal
11	Iron Ore
12	Lead Ore
13	Copper Ore
14	Zinc Ore
15	Gold Ore
16	Silver Ore
17	Mercury Ore
18	Antimony Ore
19	Asbestos
20	Quartz
21	Flint
22	Chert
23	Travertine
24	Marble
25	Gneiss
26	Schist
27	Quartzite
28	Slate
29	Sandstone
30	Limestone
31	Granite
32	Basalt
33	Andesite
34	Diorite
35	Gabbro
36	Peridotite
37	Eclogite
38	Amphibolite
39	Quartzite
40	Schist
41	Gneiss
42	Quartzite
43	Schist
44	Gneiss
45	Quartzite
46	Schist
47	Gneiss
48	Quartzite
49	Schist
50	Gneiss

ELMWOOD
EAST BRIDGEWATER
Scale 500 feet to one inch.

VILLAGE OF
WEST BRIDGEWATER
Scale 500 feet to one inch.

TOWN OF
DUXBURY
PLYMOUTH COUNTY
Scale 2300 feet to one inch.

TOWN OF
KINGSTON
PLYMOUTH COUNTY
Scale 1650 feet to one inch.

REFERENCES

County & State Boundary Line	---
Town Boundary Line	---
Section Line	---
Project Location in Town	---
Public Road or Street	---
Private Road	---
High Road	---
Water Course	---
Water Pond	---
Water Reservoir	---
Swamp	---
Marsh	---
Wooded Area	---
Open Field	---
Grass	---
Hay	---
Barren	---
Water	---
Ice	---
Snow	---
Fire	---

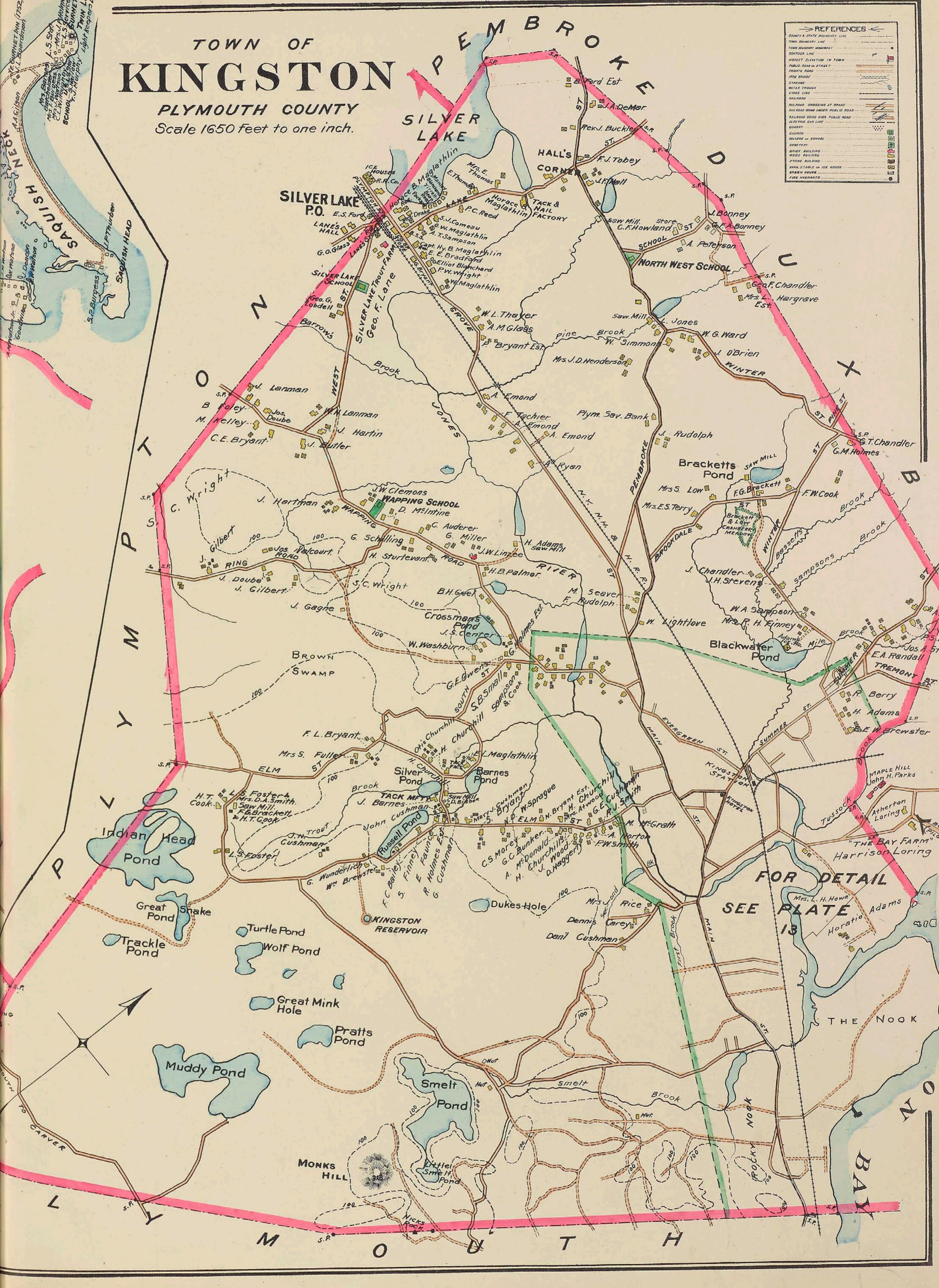
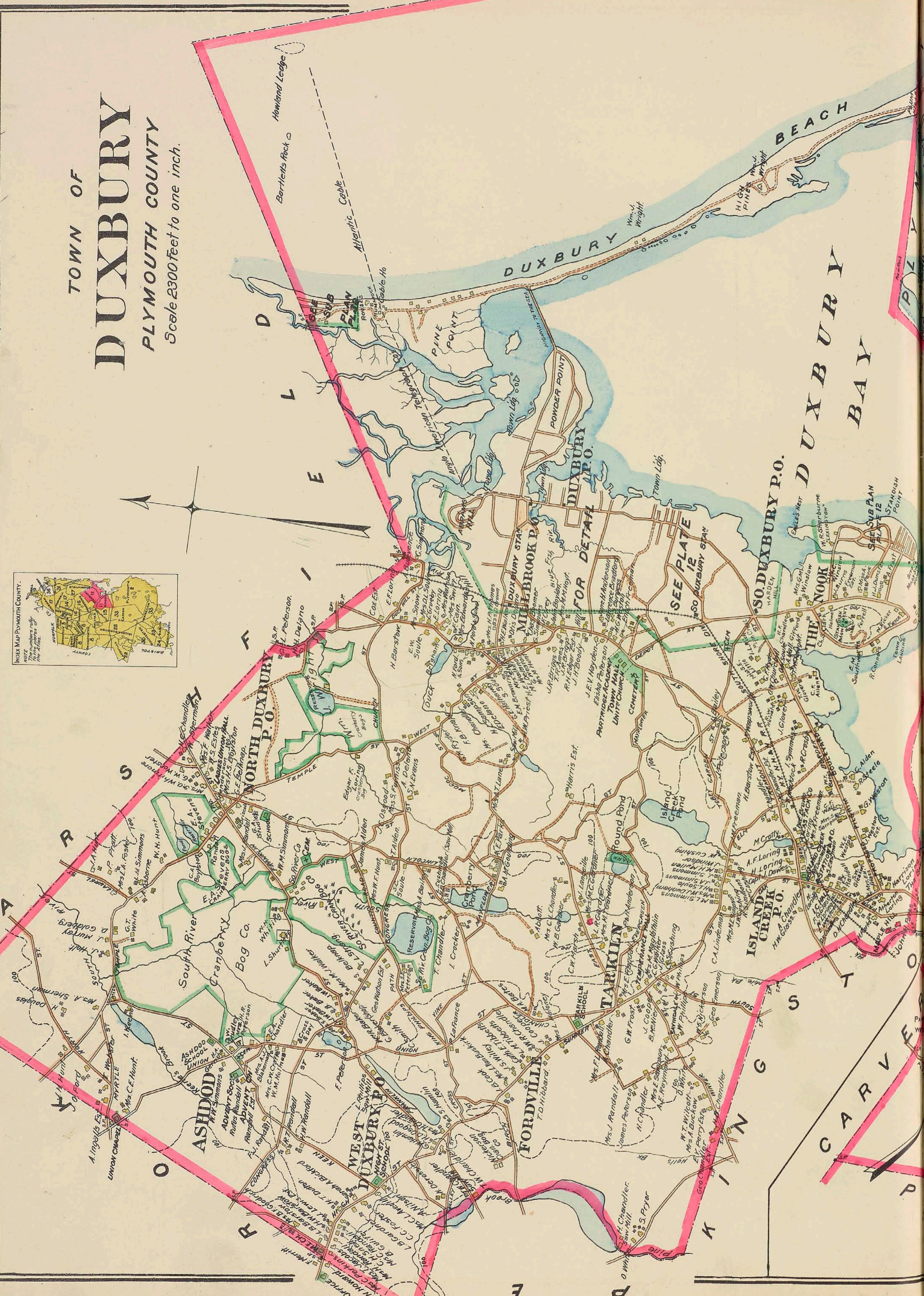
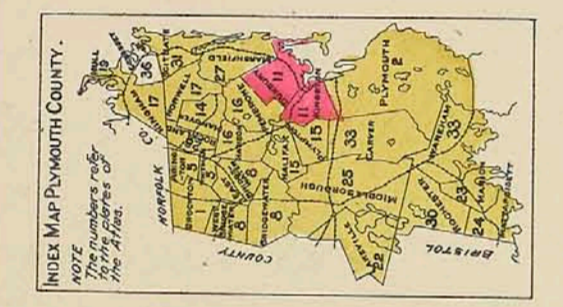

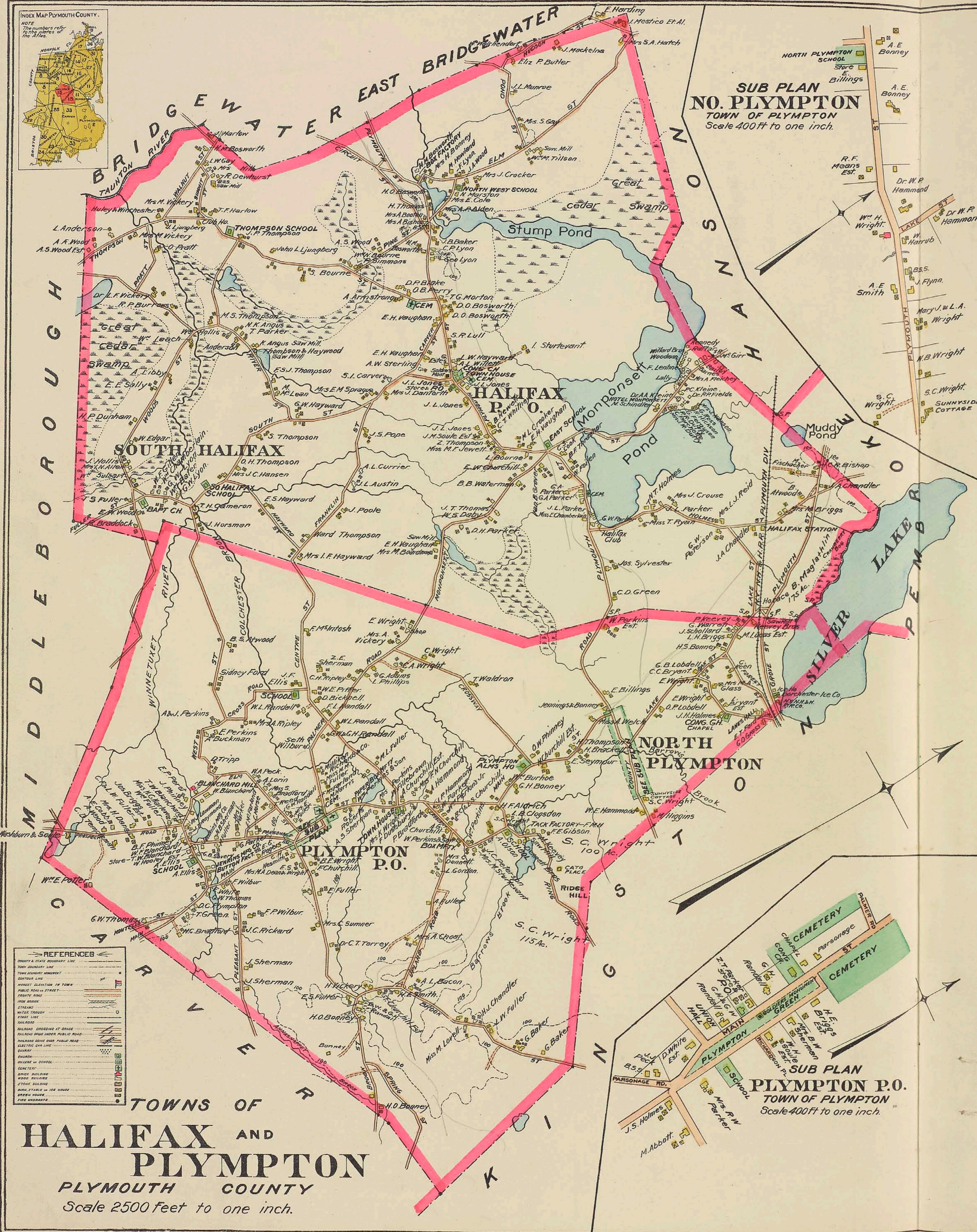
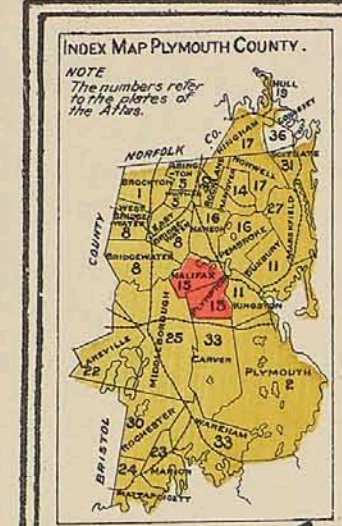

SUB PLAN NO. PLYMPTON TOWN OF PLYMPTON Scale 400 ft to one inch.

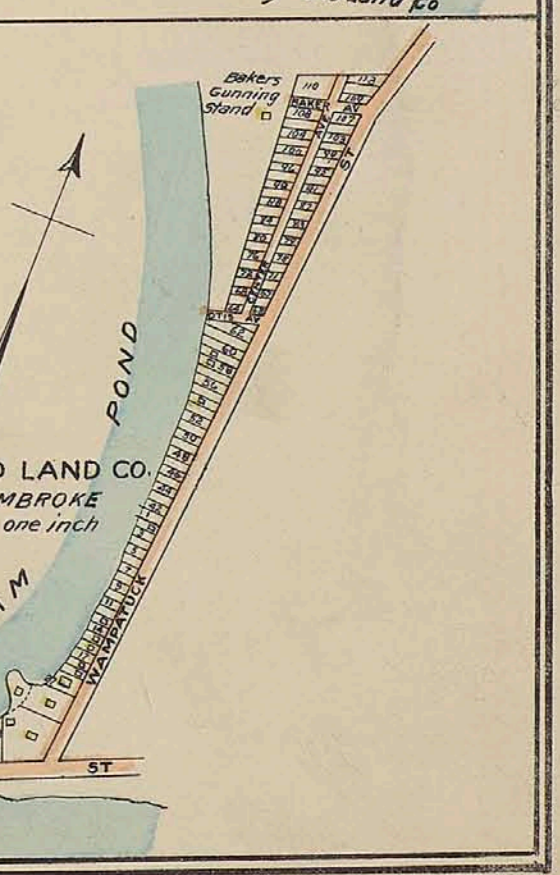
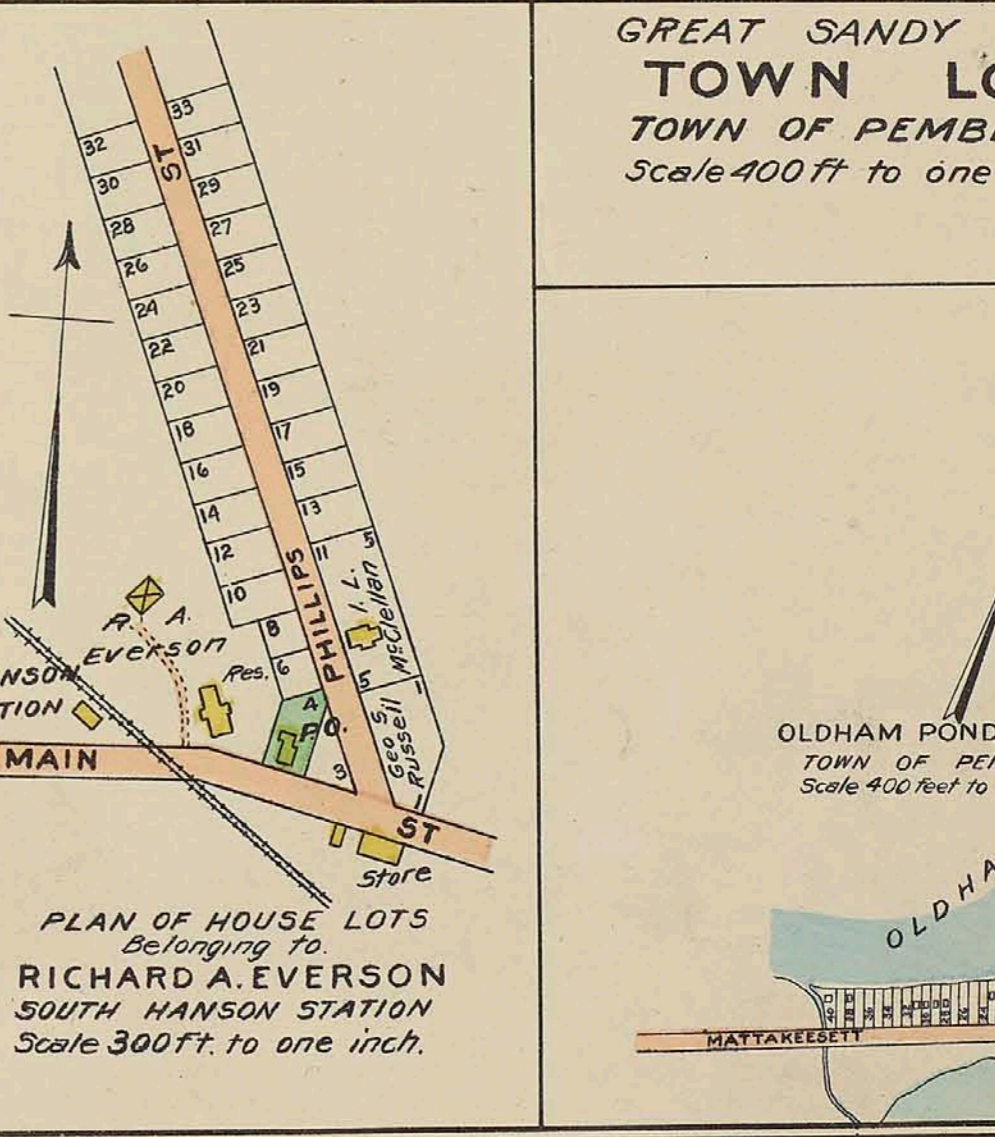
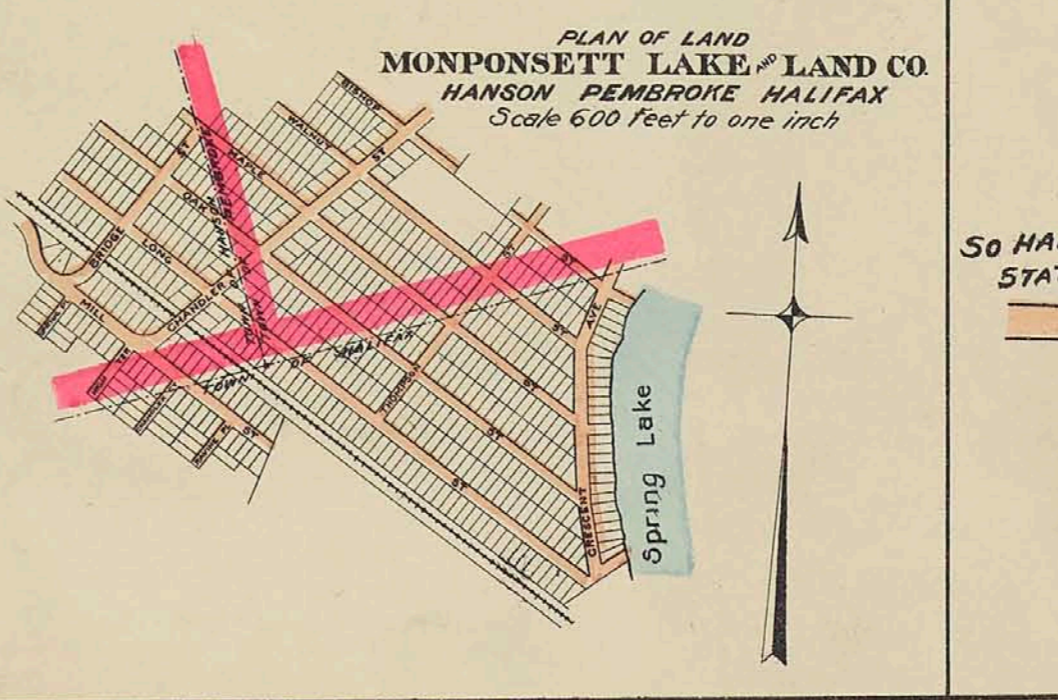
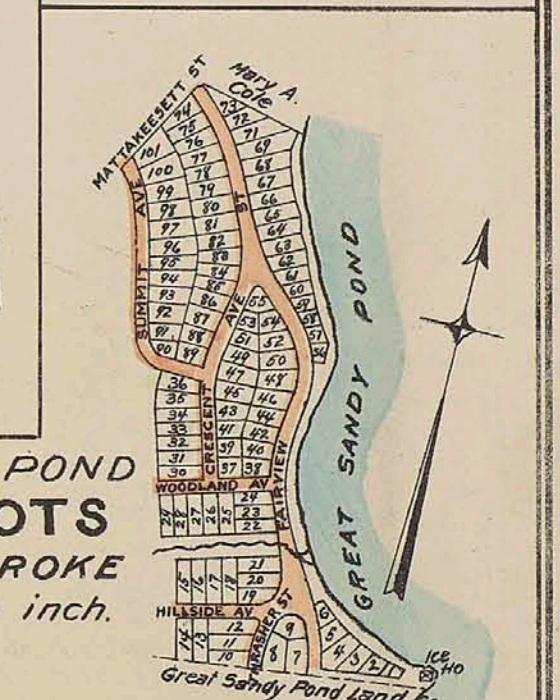
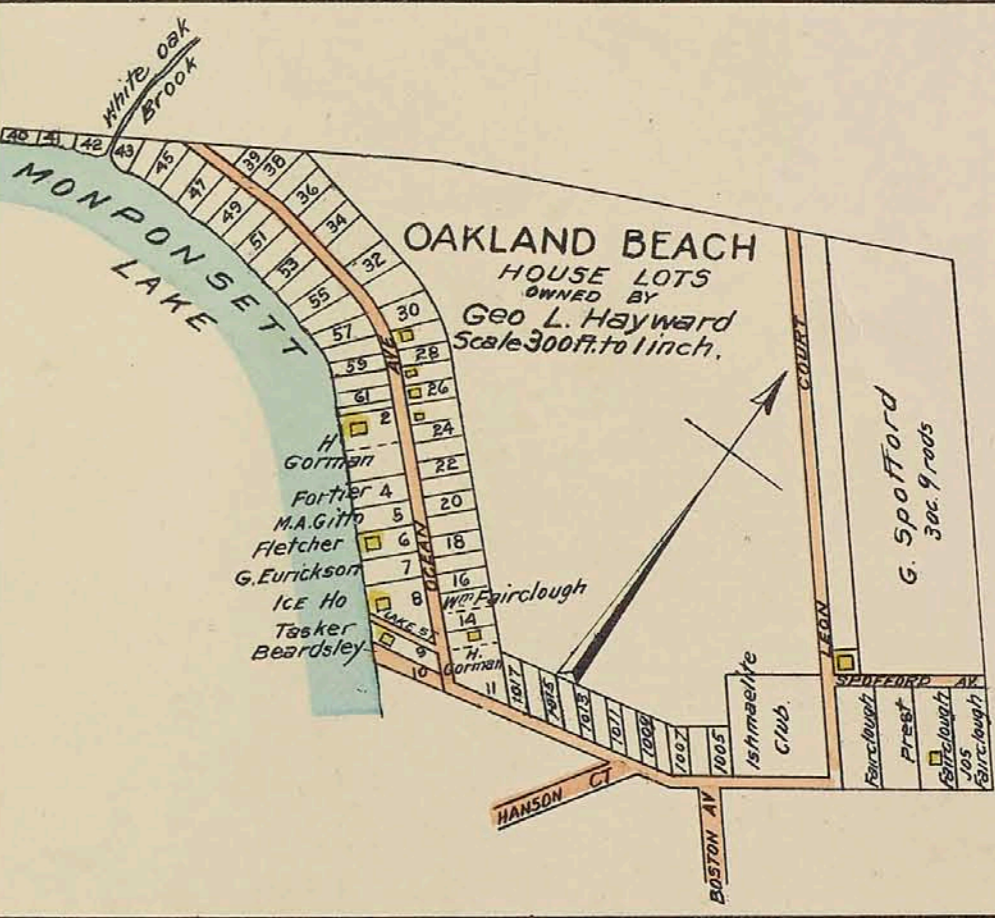
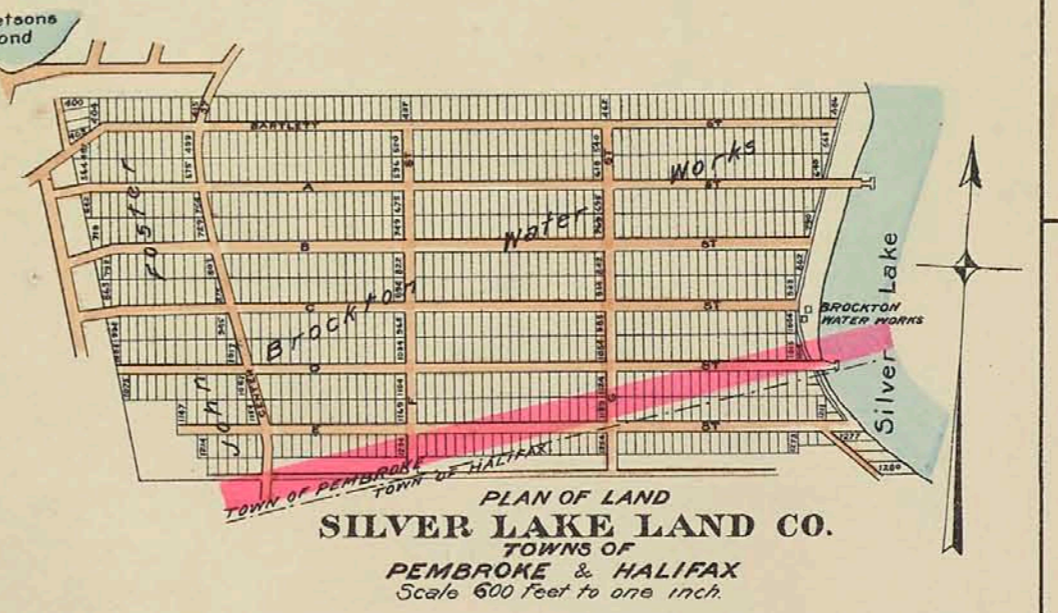
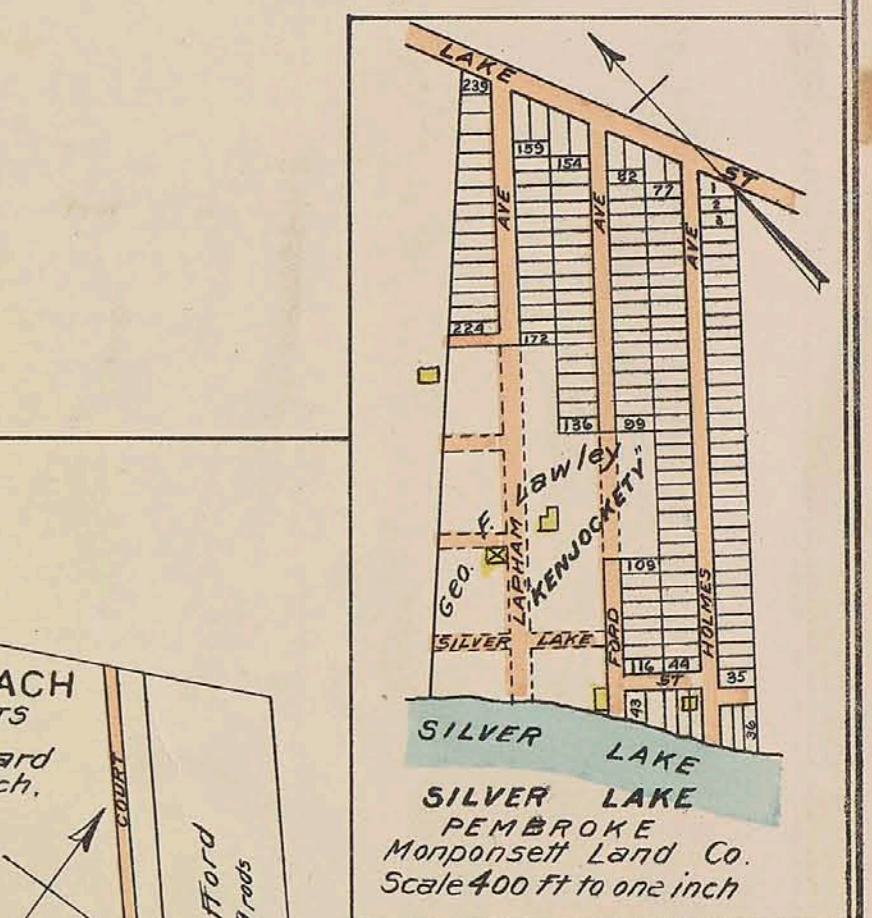
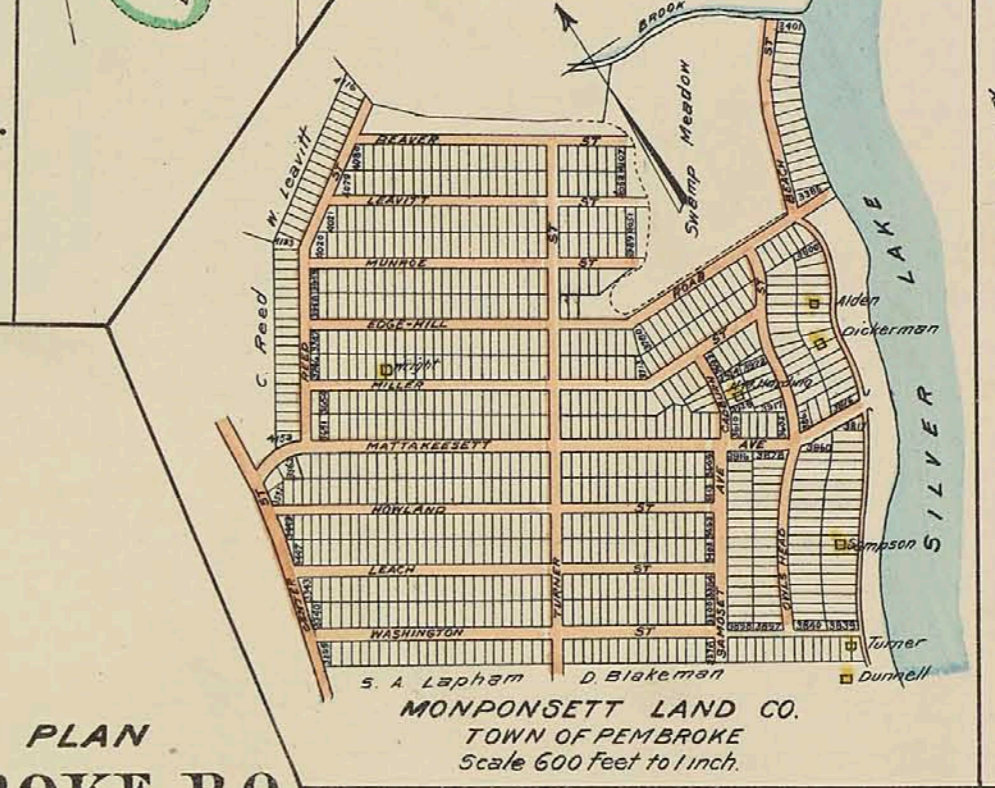
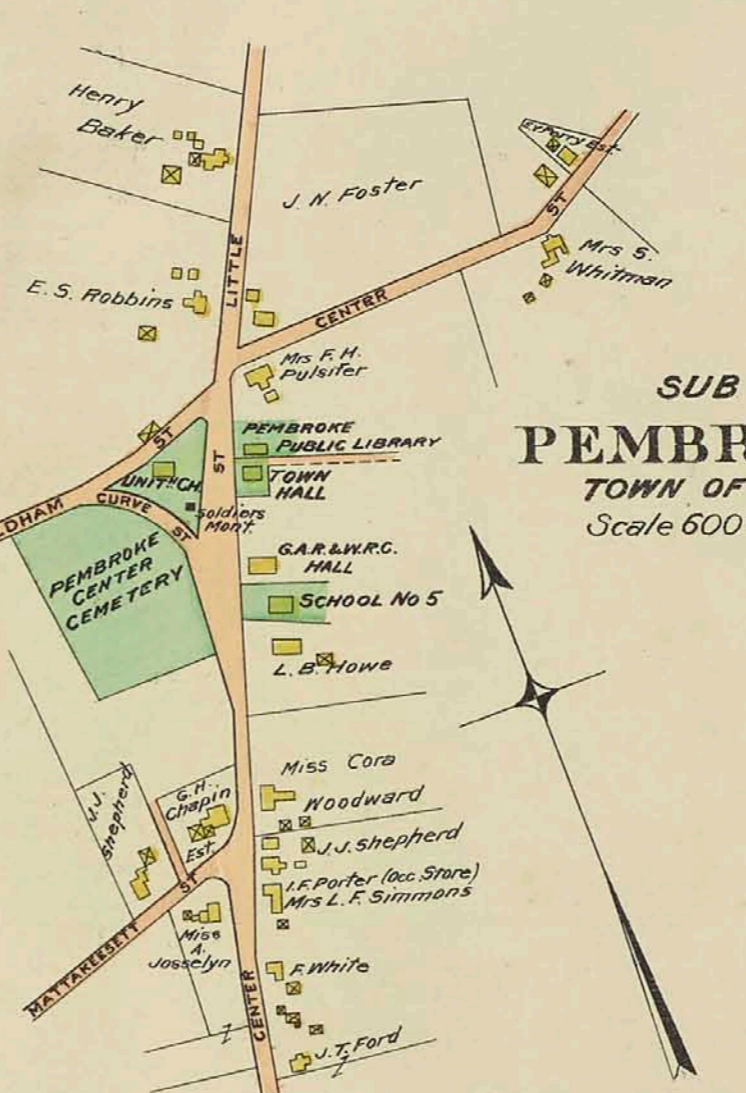
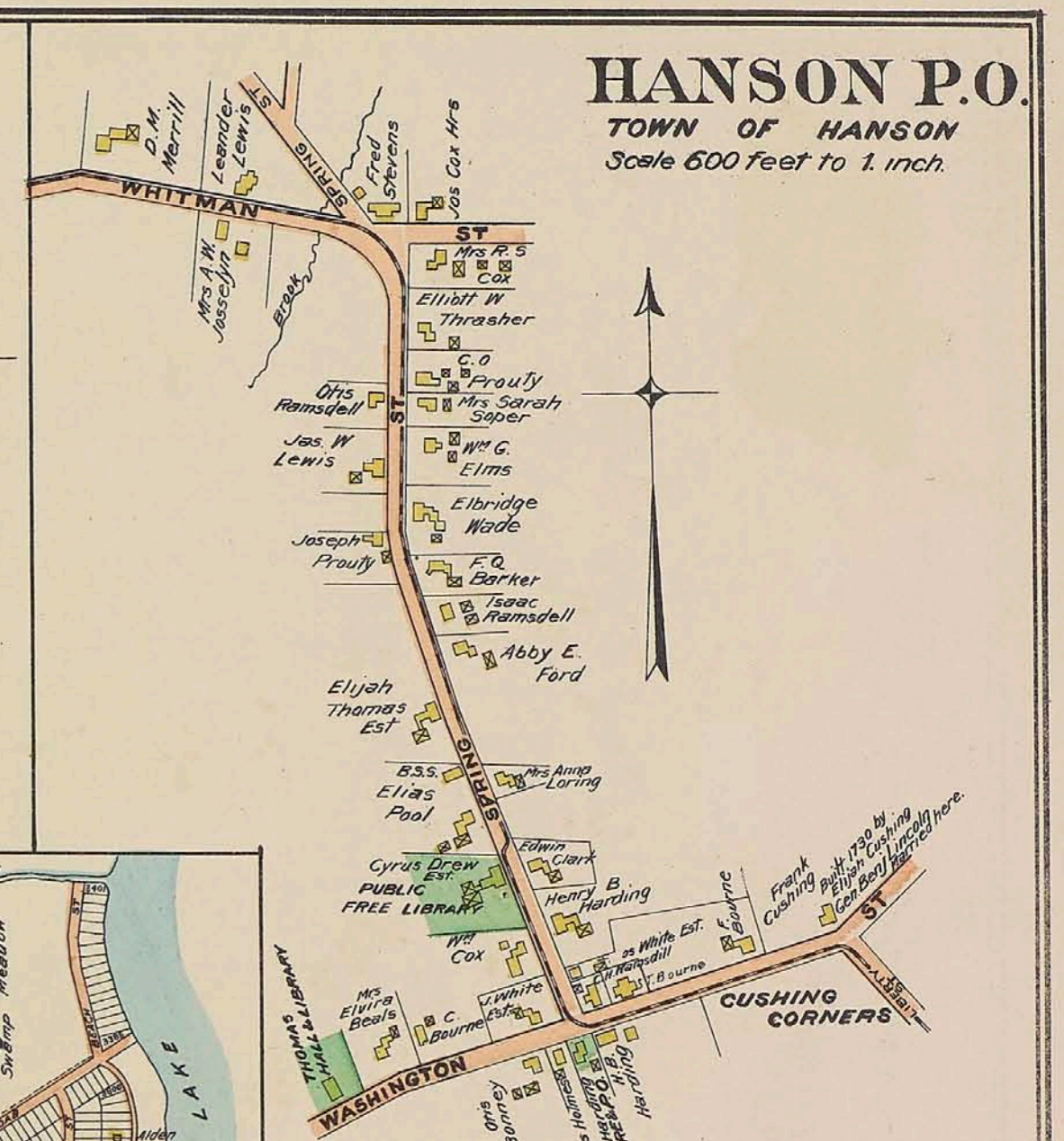
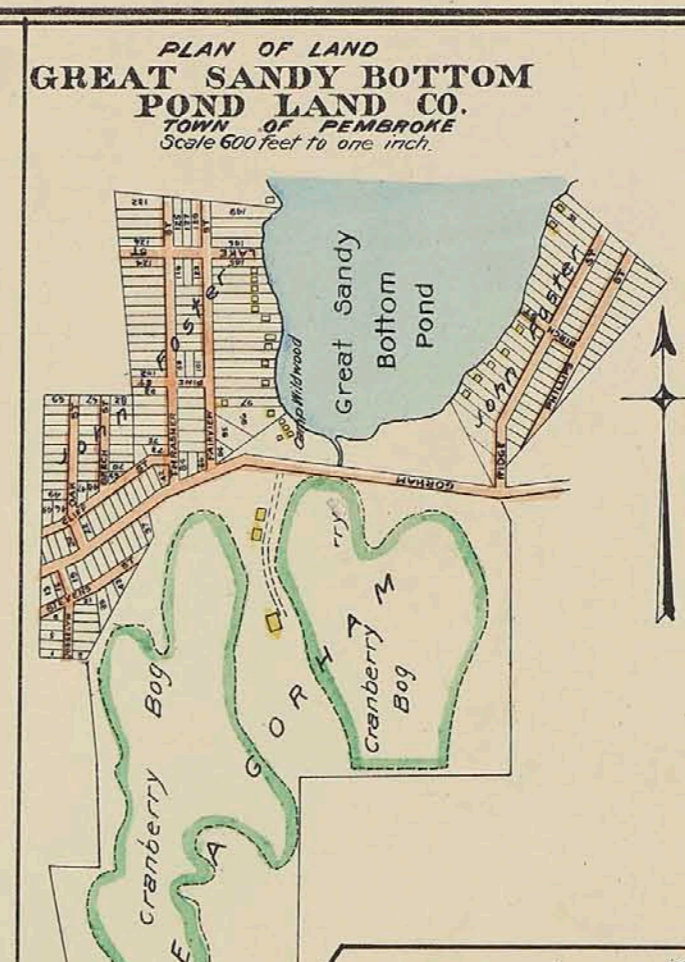
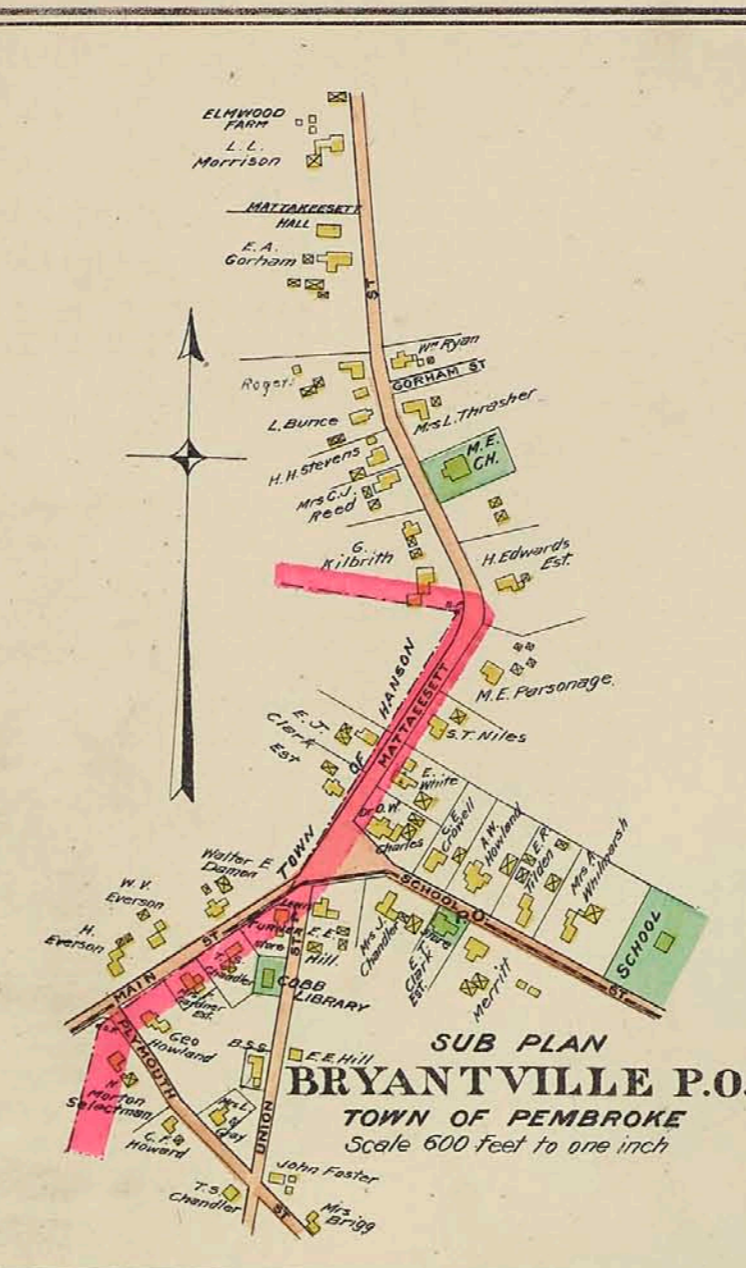

TOWNS OF HALIFAX AND PLYMPTON PLYMOUTH COUNTY Scale 2500 feet to one inch.

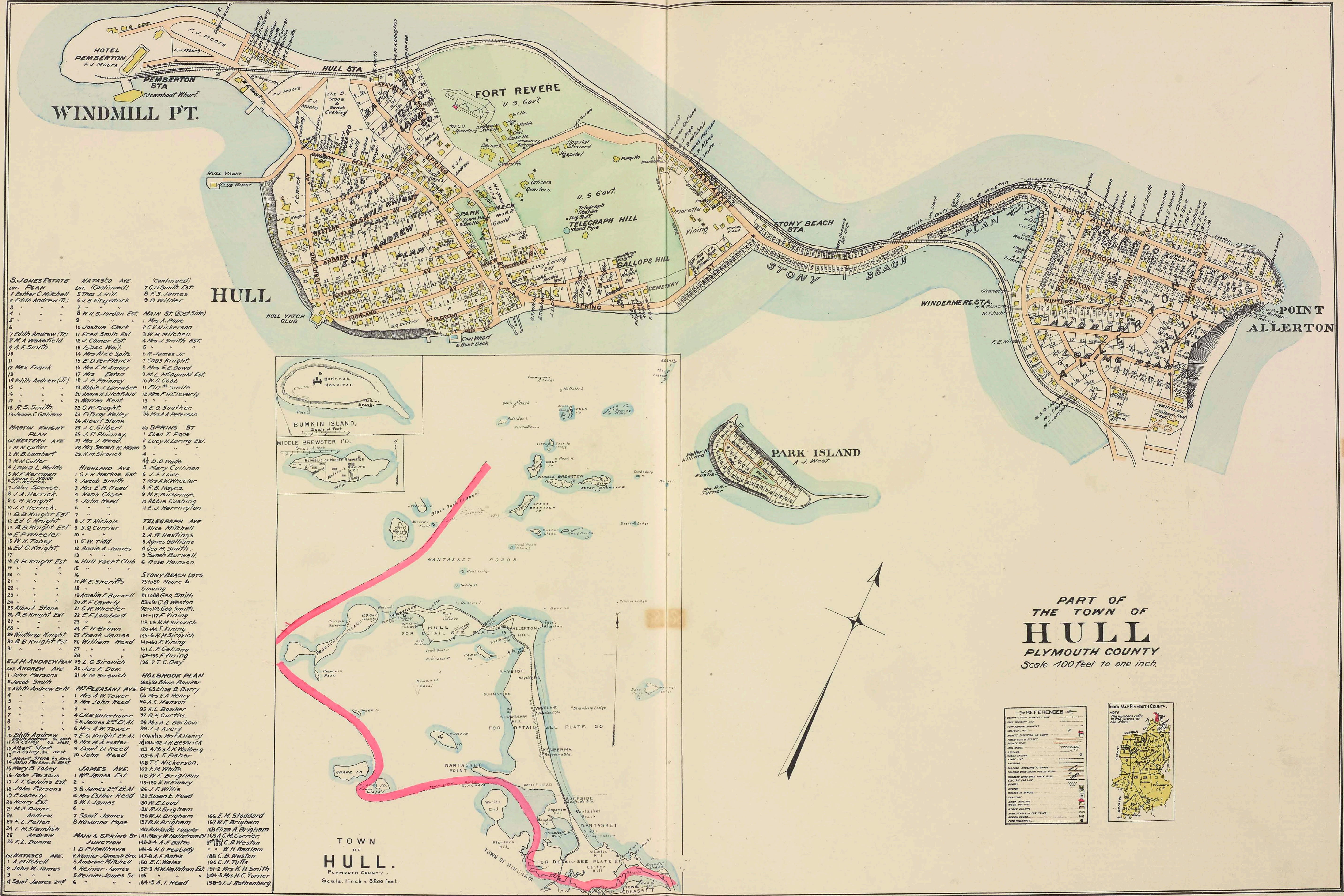

- S. JONES ESTATE**
1. Esther C. Mitchell
2. Edith Andrew (T)
3
4
5
6
7. Edith Andrew (T)
8. M.A. Wakefield
9. A.F. Smith
10
11
12. Max Frank
13
14. Edith Andrew (T)
15
16
17
18. R.S. Smith
19. Jeanne C. Galiano
- MARTIN KNIGHT PLAN**
1. M.N. Culler
2. W.B. Lambert
3. M.N. Culler
4. Laura L. Waldo
5. W.F. Kerrigan
6. J.A. Herrick
7. John Spence
8. J.A. Herrick
9. C.H. Knight
10. J.A. Herrick
11. B.B. Knight Est.
12. Ed G. Knight
13. B.B. Knight Est.
14. E.P. Wheeler
15. W.H. Tobey
16. Ed G. Knight
17
18. B.B. Knight Est.
19
20
21
22
23
24. Albert Stone
25. Winthrop Knight
26. B.B. Knight Est.
27
28
29
30
31
- E.J.H. ANDREW PLAN**
1. John Parsons
2. Jacob Smith
3. Edith Andrew Et Al
4
5
6
7
8
9
10. Edith Andrew
11. Edith Andrew Et Al
12. Albert Stone
13. Albert Stone Et Al
14. John Parsons Et Al
15. Mary B. Tobey
16. John Parsons
17. J. Gwynn Est.
18. John Parsons
19. P. Oaherty
20. Henry Est.
21. M.A. Dunne
22. Andrew
23. F.L. Felton
24. L.M. Standish
25. Andrew
26. F.L. Dunne
- loc. NATASCO AVE.**
1. A. Mitchell
2. John W. James
3
4. Saml James 2nd
- NATASCO AVE. (Continued)**
5. Thomas J. Hill
6. B. Fitzpatrick
7
8. W.H. Jordan Est.
9
10. Joshua Clark
11. Fred Smith Est.
12. J. Comer Est.
13. Isaac Weil
14. Mrs. Alice Spitz
15. E.D. VerPlanck
16. Mrs. E.H. Amory
17. Mrs. Eaton
18. J.P. Phinney
19. Abbie J. Larrabee
20. Anne H. Litchfield
21. Warren Kent
22. G.W. Fought
23. Fitzroy Kelley
24. Albert Stone
25. J.C. Gilbert
26. J.P. Phinney
27. Mrs. J. Reed
28. Mrs. Sarah R. Mamm
29. M.M. Sirovich
30. D.O. Wade
31. Mary Cullinan
32. J.F. Lowe
33. Mrs. A.W. Wheeler
34. R.B. Hayes
35. M.C. Parsonsage
36. Abbie Cushing
37. E.J. Harrington
- TELEGRAPH AVE**
1. Alice Mitchell
2. A.W. Hastings
3. Agnes Calliano
4. Geo. M. Smith
5. Sarah Burwell
6. Rosa Heinzen
- STONY BEACH LOTS**
- 751080 Moore & Gowing
811080 Geo. Smith
851051 C.B. Weston
9210103 Geo. Smith
104-117 F. Vining
118-119 M.M. Sirovich
120-144 F. Vining
145-4 N.M. Sirovich
146-16 F. Vining
147-151 F. Vining
162-195 F. Vining
196-7 T.C. Day
- HOLBROOK PLAN**
1. Edwin Bowker
2. Eliza B. Barry
3. Mrs. A. Henry
4. A.C. Manson
5. A.L. Bowker
6. B.F. Curtiss
7. Mrs. A.L. Barbour
8. J.A. Avery
9. Mrs. E. Henry
10. J. Besarick
11. Mrs. F.K. Walberg
12. A.F. Fisher
13. T.C. Nickerson
14. F.M. White
15. W.F. Brigham
16. E.W. Emery
17. J.F. Willis
18. Susan E. Reed
19. W.E. Loud
20. R.H. Brigham
21. W.H. Brigham
22. R.H. Brigham
23. Adelaide Tupper
24. Mary W. Halstrom
25. A.F. Bates
26. H.O. Peabody
27. A.F. Bates
28. E.C. Wales
29. M.W. Halstrom Est.
30. Mrs. K.H. Smith
31. Mrs. H.C. Turner
32. J. Rothenberg
- loc. NATASCO AVE.**
1. D.P. Matthews
2. Reinier James & Bro.
3. Ambrose Mitchell
4. Reinier James
5. Reinier James Sr.
6
- loc. NATASCO AVE. (Continued)**
7. C.H. Smith Est.
8. F.S. James
9. B. Wilder
10. Mrs. A. Pope
11. Mrs. Nickerson
12. W.B. Mitchell
13. Mrs. J. Smith Est.
14. R. James Jr.
15. Chas. Knight
16. Mrs. G.E. Dowd
17. M.L. McDonald Est.
18. W.O. Cobb
19. Eliz. M. Smith
20. Mrs. F.H. Cleverly
21. Mrs. J. Cleverly
22. G.W. Souther
23. Mrs. A.A. Peterson
24. Eben T. Pope
25. Lucy N. Loring Est.
26. J.F. Lowe
27. Mrs. A.W. Wheeler
28. R.B. Hayes
29. M.C. Parsonsage
30. Abbie Cushing
31. E.J. Harrington

PART OF THE TOWN OF
HULL
PLYMOUTH COUNTY
Scale 400 feet to one inch.

REFERENCES

1. 100' x 100' SECTION LINE
2. 50' x 50' SECTION LINE
3. 25' x 25' SECTION LINE
4. 12.5' x 12.5' SECTION LINE
5. 6.25' x 6.25' SECTION LINE
6. 3.125' x 3.125' SECTION LINE
7. 1.5625' x 1.5625' SECTION LINE
8. 0.78125' x 0.78125' SECTION LINE
9. 0.390625' x 0.390625' SECTION LINE
10. 0.1953125' x 0.1953125' SECTION LINE
11. 0.09765625' x 0.09765625' SECTION LINE
12. 0.048828125' x 0.048828125' SECTION LINE
13. 0.0244140625' x 0.0244140625' SECTION LINE
14. 0.01220703125' x 0.01220703125' SECTION LINE
15. 0.006103515625' x 0.006103515625' SECTION LINE
16. 0.0030517578125' x 0.0030517578125' SECTION LINE
17. 0.00152587890625' x 0.00152587890625' SECTION LINE
18. 0.000762939453125' x 0.000762939453125' SECTION LINE
19. 0.0003814697265625' x 0.0003814697265625' SECTION LINE
20. 0.00019073486328125' x 0.00019073486328125' SECTION LINE

INDEX MAP PLYMOUTH COUNTY

NOTE: The numbers refer to the plates of this atlas.

TOWN OF
HULL
PLYMOUTH COUNTY
Scale 1 inch = 3200 feet

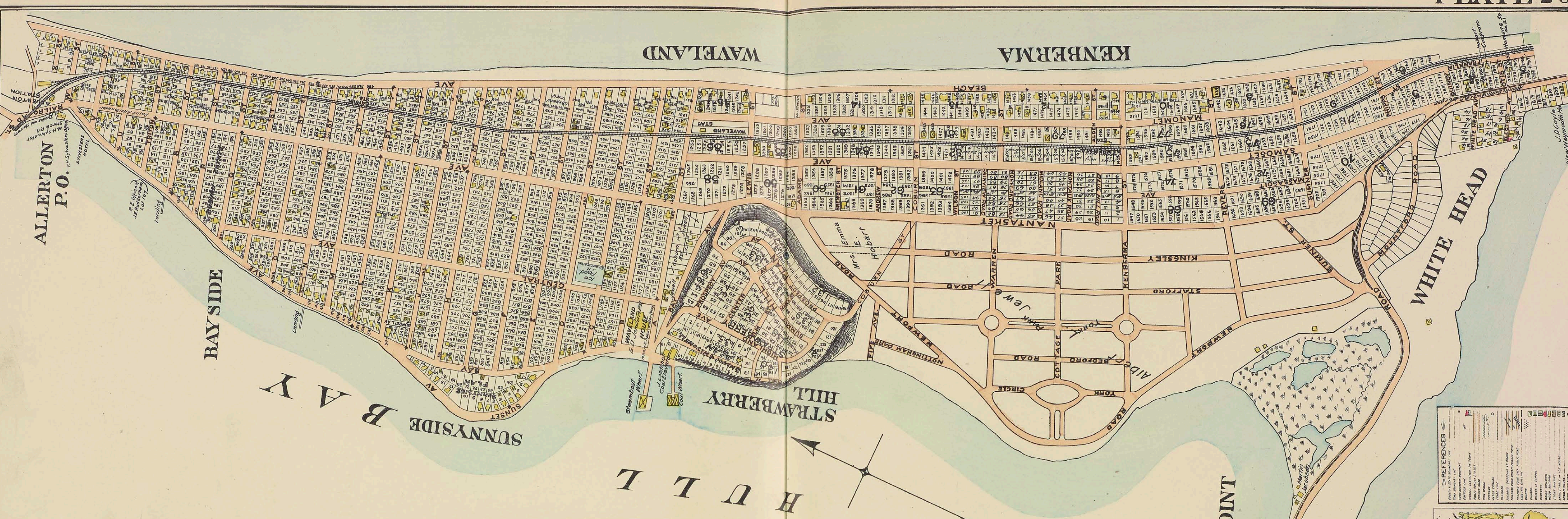

NANTASKET BEACH GO'S PLANS REFERENCES

From A Street to X Street and Beach Avenue to Bay Avenue

111	112	113	114	115	116	117	118	119	120	121	122	123	124	125	126	127	128	129	130	131	132	133	134	135	136	137	138	139	140	141	142	143	144	145	146	147	148	149	150	151	152	153	154	155	156	157	158	159	160	161	162	163	164	165	166	167	168	169	170	171	172	173	174	175	176	177	178	179	180	181	182	183	184	185	186	187	188	189	190	191	192	193	194	195	196	197	198	199	200
-----	-----	-----	-----	-----	-----	-----	-----	-----	-----	-----	-----	-----	-----	-----	-----	-----	-----	-----	-----	-----	-----	-----	-----	-----	-----	-----	-----	-----	-----	-----	-----	-----	-----	-----	-----	-----	-----	-----	-----	-----	-----	-----	-----	-----	-----	-----	-----	-----	-----	-----	-----	-----	-----	-----	-----	-----	-----	-----	-----	-----	-----	-----	-----	-----	-----	-----	-----	-----	-----	-----	-----	-----	-----	-----	-----	-----	-----	-----	-----	-----	-----	-----	-----	-----	-----	-----	-----	-----	-----

201	202	203	204	205	206	207	208	209	210	211	212	213	214	215	216	217	218	219	220	221	222	223	224	225	226	227	228	229	230	231	232	233	234	235	236	237	238	239	240	241	242	243	244	245	246	247	248	249	250	251	252	253	254	255	256	257	258	259	260	261	262	263	264	265	266	267	268	269	270	271	272	273	274	275	276	277	278	279	280	281	282	283	284	285	286	287	288	289	290	291	292	293	294	295	296	297	298	299	300
-----	-----	-----	-----	-----	-----	-----	-----	-----	-----	-----	-----	-----	-----	-----	-----	-----	-----	-----	-----	-----	-----	-----	-----	-----	-----	-----	-----	-----	-----	-----	-----	-----	-----	-----	-----	-----	-----	-----	-----	-----	-----	-----	-----	-----	-----	-----	-----	-----	-----	-----	-----	-----	-----	-----	-----	-----	-----	-----	-----	-----	-----	-----	-----	-----	-----	-----	-----	-----	-----	-----	-----	-----	-----	-----	-----	-----	-----	-----	-----	-----	-----	-----	-----	-----	-----	-----	-----	-----	-----	-----	-----	-----	-----	-----	-----	-----	-----	-----	-----

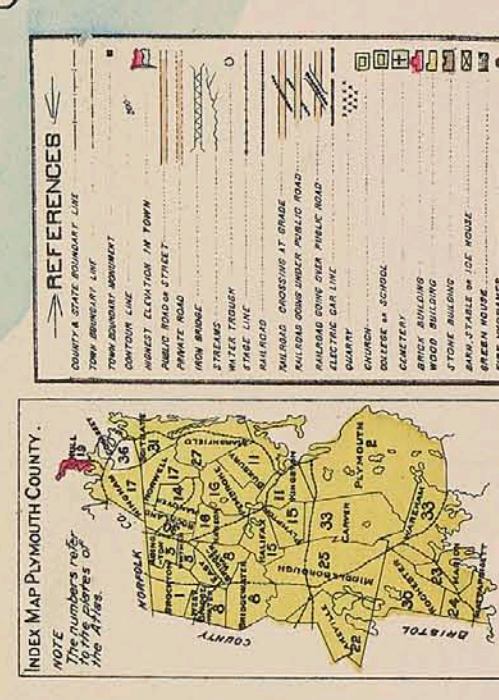

PART OF THE TOWN OF HULL PLYMOUTH COUNTY

Scale 400 feet to one inch.

1	2	3	4	5	6	7	8	9	10	11	12	13	14	15	16	17	18	19	20	21	22	23	24	25	26	27	28	29	30	31	32	33	34	35	36	37	38	39	40	41	42	43	44	45	46	47	48	49	50	51	52	53	54	55	56	57	58	59	60	61	62	63	64	65	66	67	68	69	70	71	72	73	74	75	76	77	78	79	80	81	82	83	84	85	86	87	88	89	90	91	92	93	94	95	96	97	98	99	100
---	---	---	---	---	---	---	---	---	----	----	----	----	----	----	----	----	----	----	----	----	----	----	----	----	----	----	----	----	----	----	----	----	----	----	----	----	----	----	----	----	----	----	----	----	----	----	----	----	----	----	----	----	----	----	----	----	----	----	----	----	----	----	----	----	----	----	----	----	----	----	----	----	----	----	----	----	----	----	----	----	----	----	----	----	----	----	----	----	----	----	----	----	----	----	----	----	----	----	-----

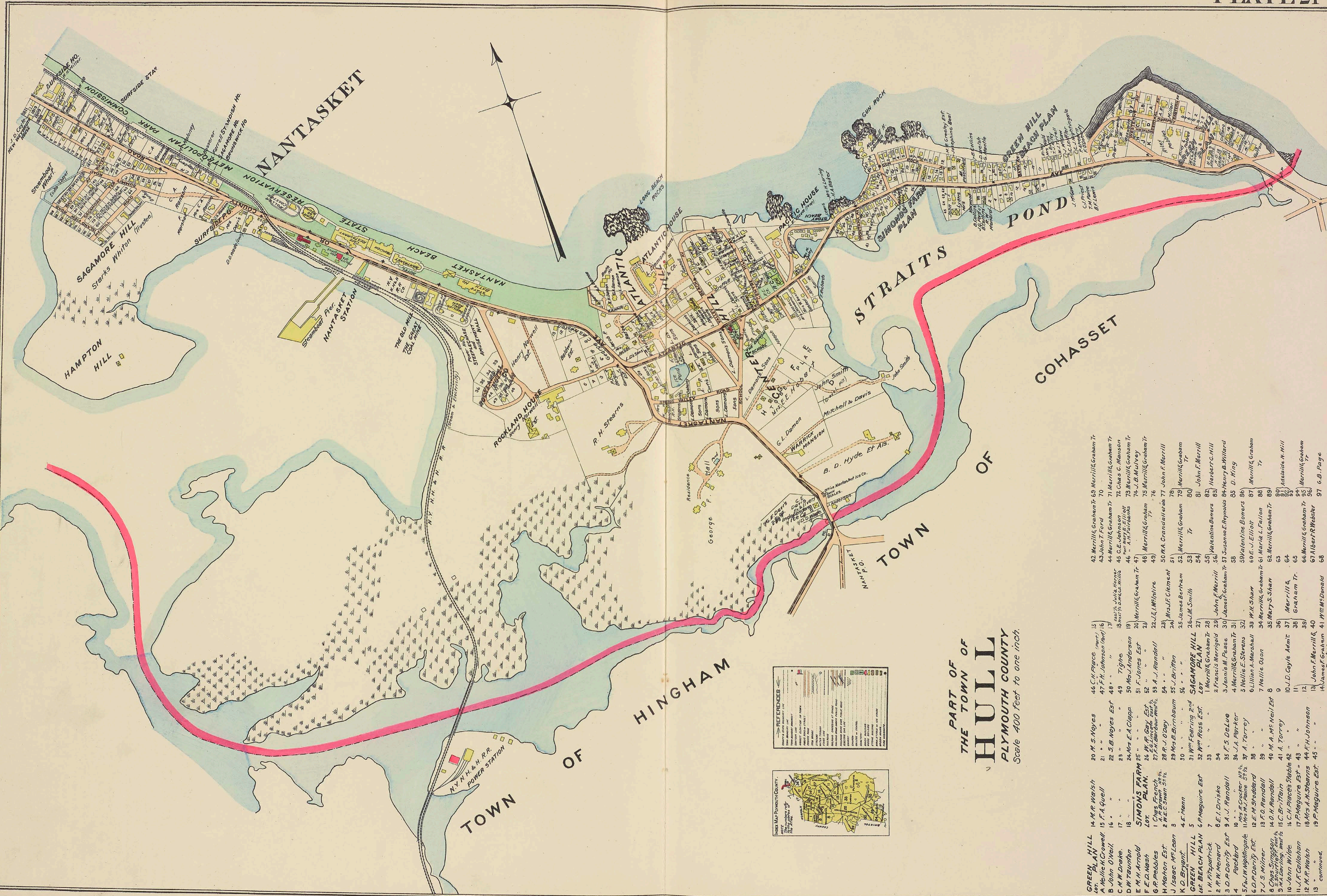

PART OF THE TOWN OF
HULL
 PLYMOUTH COUNTY
 Scale 400 feet to one inch.

REFERENCES

- 1. METROPOLITAN PARK COMMISSION
- 2. STATE RESERVATION
- 3. N.Y. N.H. & H.R.R. POWER STATION
- 4. NANTASKET BEACH
- 5. NANTASKET RESERVATION
- 6. SAGAMORE HILL
- 7. HULL
- 8. PLYMOUTH COUNTY
- 9. HINGHAM
- 10. COHASSET
- 11. NANTASKET
- 12. ATLANTIC
- 13. STRAITS
- 14. POND
- 15. HAMPTON HILL
- 16. SAGAMORE HILL
- 17. NANTASKET BEACH
- 18. NANTASKET RESERVATION
- 19. HULL
- 20. PLYMOUTH COUNTY
- 21. HINGHAM
- 22. COHASSET
- 23. NANTASKET
- 24. ATLANTIC
- 25. STRAITS
- 26. POND
- 27. HAMPTON HILL
- 28. SAGAMORE HILL
- 29. NANTASKET BEACH
- 30. NANTASKET RESERVATION
- 31. HULL
- 32. PLYMOUTH COUNTY
- 33. HINGHAM
- 34. COHASSET
- 35. NANTASKET
- 36. ATLANTIC
- 37. STRAITS
- 38. POND
- 39. HAMPTON HILL
- 40. SAGAMORE HILL
- 41. NANTASKET BEACH
- 42. NANTASKET RESERVATION
- 43. HULL
- 44. PLYMOUTH COUNTY
- 45. HINGHAM
- 46. COHASSET
- 47. NANTASKET
- 48. ATLANTIC
- 49. STRAITS
- 50. POND
- 51. HAMPTON HILL
- 52. SAGAMORE HILL
- 53. NANTASKET BEACH
- 54. NANTASKET RESERVATION
- 55. HULL
- 56. PLYMOUTH COUNTY
- 57. HINGHAM
- 58. COHASSET
- 59. NANTASKET
- 60. ATLANTIC
- 61. STRAITS
- 62. POND
- 63. HAMPTON HILL
- 64. SAGAMORE HILL
- 65. NANTASKET BEACH
- 66. NANTASKET RESERVATION
- 67. HULL
- 68. PLYMOUTH COUNTY
- 69. HINGHAM
- 70. COHASSET
- 71. NANTASKET
- 72. ATLANTIC
- 73. STRAITS
- 74. POND
- 75. HAMPTON HILL
- 76. SAGAMORE HILL
- 77. NANTASKET BEACH
- 78. NANTASKET RESERVATION
- 79. HULL
- 80. PLYMOUTH COUNTY
- 81. HINGHAM
- 82. COHASSET
- 83. NANTASKET
- 84. ATLANTIC
- 85. STRAITS
- 86. POND
- 87. HAMPTON HILL
- 88. SAGAMORE HILL
- 89. NANTASKET BEACH
- 90. NANTASKET RESERVATION
- 91. HULL
- 92. PLYMOUTH COUNTY
- 93. HINGHAM
- 94. COHASSET
- 95. NANTASKET
- 96. ATLANTIC
- 97. STRAITS
- 98. POND
- 99. HAMPTON HILL
- 100. SAGAMORE HILL
- 101. NANTASKET BEACH
- 102. NANTASKET RESERVATION
- 103. HULL
- 104. PLYMOUTH COUNTY
- 105. HINGHAM
- 106. COHASSET
- 107. NANTASKET
- 108. ATLANTIC
- 109. STRAITS
- 110. POND
- 111. HAMPTON HILL
- 112. SAGAMORE HILL
- 113. NANTASKET BEACH
- 114. NANTASKET RESERVATION
- 115. HULL
- 116. PLYMOUTH COUNTY
- 117. HINGHAM
- 118. COHASSET
- 119. NANTASKET
- 120. ATLANTIC
- 121. STRAITS
- 122. POND
- 123. HAMPTON HILL
- 124. SAGAMORE HILL
- 125. NANTASKET BEACH
- 126. NANTASKET RESERVATION
- 127. HULL
- 128. PLYMOUTH COUNTY
- 129. HINGHAM
- 130. COHASSET
- 131. NANTASKET
- 132. ATLANTIC
- 133. STRAITS
- 134. POND
- 135. HAMPTON HILL
- 136. SAGAMORE HILL
- 137. NANTASKET BEACH
- 138. NANTASKET RESERVATION
- 139. HULL
- 140. PLYMOUTH COUNTY
- 141. HINGHAM
- 142. COHASSET
- 143. NANTASKET
- 144. ATLANTIC
- 145. STRAITS
- 146. POND
- 147. HAMPTON HILL
- 148. SAGAMORE HILL
- 149. NANTASKET BEACH
- 150. NANTASKET RESERVATION
- 151. HULL
- 152. PLYMOUTH COUNTY
- 153. HINGHAM
- 154. COHASSET
- 155. NANTASKET
- 156. ATLANTIC
- 157. STRAITS
- 158. POND
- 159. HAMPTON HILL
- 160. SAGAMORE HILL
- 161. NANTASKET BEACH
- 162. NANTASKET RESERVATION
- 163. HULL
- 164. PLYMOUTH COUNTY
- 165. HINGHAM
- 166. COHASSET
- 167. NANTASKET
- 168. ATLANTIC
- 169. STRAITS
- 170. POND
- 171. HAMPTON HILL
- 172. SAGAMORE HILL
- 173. NANTASKET BEACH
- 174. NANTASKET RESERVATION
- 175. HULL
- 176. PLYMOUTH COUNTY
- 177. HINGHAM
- 178. COHASSET
- 179. NANTASKET
- 180. ATLANTIC
- 181. STRAITS
- 182. POND
- 183. HAMPTON HILL
- 184. SAGAMORE HILL
- 185. NANTASKET BEACH
- 186. NANTASKET RESERVATION
- 187. HULL
- 188. PLYMOUTH COUNTY
- 189. HINGHAM
- 190. COHASSET
- 191. NANTASKET
- 192. ATLANTIC
- 193. STRAITS
- 194. POND
- 195. HAMPTON HILL
- 196. SAGAMORE HILL
- 197. NANTASKET BEACH
- 198. NANTASKET RESERVATION
- 199. HULL
- 200. PLYMOUTH COUNTY
- 201. HINGHAM
- 202. COHASSET
- 203. NANTASKET
- 204. ATLANTIC
- 205. STRAITS
- 206. POND
- 207. HAMPTON HILL
- 208. SAGAMORE HILL
- 209. NANTASKET BEACH
- 210. NANTASKET RESERVATION
- 211. HULL
- 212. PLYMOUTH COUNTY
- 213. HINGHAM
- 214. COHASSET
- 215. NANTASKET
- 216. ATLANTIC
- 217. STRAITS
- 218. POND
- 219. HAMPTON HILL
- 220. SAGAMORE HILL
- 221. NANTASKET BEACH
- 222. NANTASKET RESERVATION
- 223. HULL
- 224. PLYMOUTH COUNTY
- 225. HINGHAM
- 226. COHASSET
- 227. NANTASKET
- 228. ATLANTIC
- 229. STRAITS
- 230. POND
- 231. HAMPTON HILL
- 232. SAGAMORE HILL
- 233. NANTASKET BEACH
- 234. NANTASKET RESERVATION
- 235. HULL
- 236. PLYMOUTH COUNTY
- 237. HINGHAM
- 238. COHASSET
- 239. NANTASKET
- 240. ATLANTIC
- 241. STRAITS
- 242. POND
- 243. HAMPTON HILL
- 244. SAGAMORE HILL
- 245. NANTASKET BEACH
- 246. NANTASKET RESERVATION
- 247. HULL
- 248. PLYMOUTH COUNTY
- 249. HINGHAM
- 250. COHASSET
- 251. NANTASKET
- 252. ATLANTIC
- 253. STRAITS
- 254. POND
- 255. HAMPTON HILL
- 256. SAGAMORE HILL
- 257. NANTASKET BEACH
- 258. NANTASKET RESERVATION
- 259. HULL
- 260. PLYMOUTH COUNTY
- 261. HINGHAM
- 262. COHASSET
- 263. NANTASKET
- 264. ATLANTIC
- 265. STRAITS
- 266. POND
- 267. HAMPTON HILL
- 268. SAGAMORE HILL
- 269. NANTASKET BEACH
- 270. NANTASKET RESERVATION
- 271. HULL
- 272. PLYMOUTH COUNTY
- 273. HINGHAM
- 274. COHASSET
- 275. NANTASKET
- 276. ATLANTIC
- 277. STRAITS
- 278. POND
- 279. HAMPTON HILL
- 280. SAGAMORE HILL
- 281. NANTASKET BEACH
- 282. NANTASKET RESERVATION
- 283. HULL
- 284. PLYMOUTH COUNTY
- 285. HINGHAM
- 286. COHASSET
- 287. NANTASKET
- 288. ATLANTIC
- 289. STRAITS
- 290. POND
- 291. HAMPTON HILL
- 292. SAGAMORE HILL
- 293. NANTASKET BEACH
- 294. NANTASKET RESERVATION
- 295. HULL
- 296. PLYMOUTH COUNTY
- 297. HINGHAM
- 298. COHASSET
- 299. NANTASKET
- 300. ATLANTIC
- 301. STRAITS
- 302. POND
- 303. HAMPTON HILL
- 304. SAGAMORE HILL
- 305. NANTASKET BEACH
- 306. NANTASKET RESERVATION
- 307. HULL
- 308. PLYMOUTH COUNTY
- 309. HINGHAM
- 310. COHASSET
- 311. NANTASKET
- 312. ATLANTIC
- 313. STRAITS
- 314. POND
- 315. HAMPTON HILL
- 316. SAGAMORE HILL
- 317. NANTASKET BEACH
- 318. NANTASKET RESERVATION
- 319. HULL
- 320. PLYMOUTH COUNTY
- 321. HINGHAM
- 322. COHASSET
- 323. NANTASKET
- 324. ATLANTIC
- 325. STRAITS
- 326. POND
- 327. HAMPTON HILL
- 328. SAGAMORE HILL
- 329. NANTASKET BEACH
- 330. NANTASKET RESERVATION
- 331. HULL
- 332. PLYMOUTH COUNTY
- 333. HINGHAM
- 334. COHASSET
- 335. NANTASKET
- 336. ATLANTIC
- 337. STRAITS
- 338. POND
- 339. HAMPTON HILL
- 340. SAGAMORE HILL
- 341. NANTASKET BEACH
- 342. NANTASKET RESERVATION
- 343. HULL
- 344. PLYMOUTH COUNTY
- 345. HINGHAM
- 346. COHASSET
- 347. NANTASKET
- 348. ATLANTIC
- 349. STRAITS
- 350. POND
- 351. HAMPTON HILL
- 352. SAGAMORE HILL
- 353. NANTASKET BEACH
- 354. NANTASKET RESERVATION
- 355. HULL
- 356. PLYMOUTH COUNTY
- 357. HINGHAM
- 358. COHASSET
- 359. NANTASKET
- 360. ATLANTIC
- 361. STRAITS
- 362. POND
- 363. HAMPTON HILL
- 364. SAGAMORE HILL
- 365. NANTASKET BEACH
- 366. NANTASKET RESERVATION
- 367. HULL
- 368. PLYMOUTH COUNTY
- 369. HINGHAM
- 370. COHASSET
- 371. NANTASKET
- 372. ATLANTIC
- 373. STRAITS
- 374. POND
- 375. HAMPTON HILL
- 376. SAGAMORE HILL
- 377. NANTASKET BEACH
- 378. NANTASKET RESERVATION
- 379. HULL
- 380. PLYMOUTH COUNTY
- 381. HINGHAM
- 382. COHASSET
- 383. NANTASKET
- 384. ATLANTIC
- 385. STRAITS
- 386. POND
- 387. HAMPTON HILL
- 388. SAGAMORE HILL
- 389. NANTASKET BEACH
- 390. NANTASKET RESERVATION
- 391. HULL
- 392. PLYMOUTH COUNTY
- 393. HINGHAM
- 394. COHASSET
- 395. NANTASKET
- 396. ATLANTIC
- 397. STRAITS
- 398. POND
- 399. HAMPTON HILL
- 400. SAGAMORE HILL
- 401. NANTASKET BEACH
- 402. NANTASKET RESERVATION
- 403. HULL
- 404. PLYMOUTH COUNTY
- 405. HINGHAM
- 406. COHASSET
- 407. NANTASKET
- 408. ATLANTIC
- 409. STRAITS
- 410. POND
- 411. HAMPTON HILL
- 412. SAGAMORE HILL
- 413. NANTASKET BEACH
- 414. NANTASKET RESERVATION
- 415. HULL
- 416. PLYMOUTH COUNTY
- 417. HINGHAM
- 418. COHASSET
- 419. NANTASKET
- 420. ATLANTIC
- 421. STRAITS
- 422. POND
- 423. HAMPTON HILL
- 424. SAGAMORE HILL
- 425. NANTASKET BEACH
- 426. NANTASKET RESERVATION
- 427. HULL
- 428. PLYMOUTH COUNTY
- 429. HINGHAM
- 430. COHASSET
- 431. NANTASKET
- 432. ATLANTIC
- 433. STRAITS
- 434. POND
- 435. HAMPTON HILL
- 436. SAGAMORE HILL
- 437. NANTASKET BEACH
- 438. NANTASKET RESERVATION
- 439. HULL
- 440. PLYMOUTH COUNTY
- 441. HINGHAM
- 442. COHASSET
- 443. NANTASKET
- 444. ATLANTIC
- 445. STRAITS
- 446. POND
- 447. HAMPTON HILL
- 448. SAGAMORE HILL
- 449. NANTASKET BEACH
- 450. NANTASKET RESERVATION
- 451. HULL
- 452. PLYMOUTH COUNTY
- 453. HINGHAM
- 454. COHASSET
- 455. NANTASKET
- 456. ATLANTIC
- 457. STRAITS
- 458. POND
- 459. HAMPTON HILL
- 460. SAGAMORE HILL
- 461. NANTASKET BEACH
- 462. NANTASKET RESERVATION
- 463. HULL
- 464. PLYMOUTH COUNTY
- 465. HINGHAM
- 466. COHASSET
- 467. NANTASKET
- 468. ATLANTIC
- 469. STRAITS
- 470. POND
- 471. HAMPTON HILL
- 472. SAGAMORE HILL
- 473. NANTASKET BEACH
- 474. NANTASKET RESERVATION
- 475. HULL
- 476. PLYMOUTH COUNTY
- 477. HINGHAM
- 478. COHASSET
- 479. NANTASKET
- 480. ATLANTIC
- 481. STRAITS
- 482. POND
- 483. HAMPTON HILL
- 484. SAGAMORE HILL
- 485. NANTASKET BEACH
- 486. NANTASKET RESERVATION
- 487. HULL
- 488. PLYMOUTH COUNTY
- 489. HINGHAM
- 490. COHASSET
- 491. NANTASKET
- 492. ATLANTIC
- 493. STRAITS
- 494. POND
- 495. HAMPTON HILL
- 496. SAGAMORE HILL
- 497. NANTASKET BEACH
- 498. NANTASKET RESERVATION
- 499. HULL
- 500. PLYMOUTH COUNTY
- 501. HINGHAM
- 502. COHASSET
- 503. NANTASKET
- 504. ATLANTIC
- 505. STRAITS
- 506. POND
- 507. HAMPTON HILL
- 508. SAGAMORE HILL
- 509. NANTASKET BEACH
- 510. NANTASKET RESERVATION
- 511. HULL
- 512. PLYMOUTH COUNTY
- 513. HINGHAM
- 514. COHASSET
- 515. NANTASKET
- 516. ATLANTIC
- 517. STRAITS
- 518. POND
- 519. HAMPTON HILL
- 520. SAGAMORE HILL
- 521. NANTASKET BEACH
- 522. NANTASKET RESERVATION
- 523. HULL
- 524. PLYMOUTH COUNTY
- 525. HINGHAM
- 526. COHASSET
- 527. NANTASKET
- 528. ATLANTIC
- 529. STRAITS
- 530. POND
- 531. HAMPTON HILL
- 532. SAGAMORE HILL
- 533. NANTASKET BEACH
- 534. NANTASKET RESERVATION
- 535. HULL
- 536. PLYMOUTH COUNTY
- 537. HINGHAM
- 538. COHASSET
- 539. NANTASKET
- 540. ATLANTIC
- 541. STRAITS
- 542. POND
- 543. HAMPTON HILL
- 544. SAGAMORE HILL
- 545. NANTASKET BEACH
- 546. NANTASKET RESERVATION
- 547. HULL
- 548. PLYMOUTH COUNTY
- 549. HINGHAM
- 550. COHASSET
- 551. NANTASKET
- 552. ATLANTIC
- 553. STRAITS
- 554. POND
- 555. HAMPTON HILL
- 556. SAGAMORE HILL
- 557. NANTASKET BEACH
- 558. NANTASKET RESERVATION
- 559. HULL
- 560. PLYMOUTH COUNTY
- 561. HINGHAM
- 562. COHASSET
- 563. NANTASKET
- 564. ATLANTIC
- 565. STRAITS
- 566. POND
- 567. HAMPTON HILL
- 568. SAGAMORE HILL
- 569. NANTASKET BEACH
- 570. NANTASKET RESERVATION
- 571. HULL
- 572. PLYMOUTH COUNTY
- 573. HINGHAM
- 574. COHASSET
- 575. NANTASKET
- 576. ATLANTIC
- 577. STRAITS
- 578. POND
- 579. HAMPTON HILL
- 580. SAGAMORE HILL
- 581. NANTASKET BEACH
- 582. NANTASKET RESERVATION
- 583. HULL
- 584. PLYMOUTH COUNTY
- 585. HINGHAM
- 586. COHASSET
- 587. NANTASKET
- 588. ATLANTIC
- 589. STRAITS
- 590. POND
- 591. HAMPTON HILL
- 592. SAGAMORE HILL
- 593. NANTASKET BEACH
- 594. NANTASKET RESERVATION
- 595. HULL
- 596. PLYMOUTH COUNTY
- 597. HINGHAM
- 598. COHASSET
- 599. NANTASKET
- 600. ATLANTIC
- 601. STRAITS
- 602. POND
- 603. HAMPTON HILL
- 604. SAGAMORE HILL
- 605. NANTASKET BEACH
- 606. NANTASKET RESERVATION
- 607. HULL
- 608. PLYMOUTH COUNTY
- 609. HINGHAM
- 610. COHASSET
- 611. NANTASKET
- 612. ATLANTIC
- 613. STRAITS
- 614. POND
- 615. HAMPTON HILL
- 616. SAGAMORE HILL
- 617. NANTASKET BEACH
- 618. NANTASKET RESERVATION
- 619. HULL
- 620. PLYMOUTH COUNTY
- 621. HINGHAM
- 622. COHASSET
- 623. NANTASKET
- 624. ATLANTIC
- 625. STRAITS
- 626. POND
- 627. HAMPTON HILL
- 628. SAGAMORE HILL
- 629. NANTASKET BEACH
- 630. NANTASKET RESERVATION
- 631. HULL
- 632. PLYMOUTH COUNTY
- 633. HINGHAM
- 634. COHASSET
- 635. NANTASKET
- 636. ATLANTIC
- 637. STRAITS
- 638. POND
- 639. HAMPTON HILL
- 640. SAGAMORE HILL
- 641. NANTASKET BEACH
- 642. NANTASKET RESERVATION
- 643. HULL
- 644. PLYMOUTH COUNTY
- 645. HINGHAM
- 646. COHASSET
- 647. NANTASKET
- 648. ATLANTIC
- 649. STRAITS
- 650. POND
- 651. HAMPTON HILL
- 652. SAGAMORE HILL
- 653. NANTASKET BEACH
- 654. NANTASKET RESERVATION
- 655. HULL
- 656. PLYMOUTH COUNTY
- 657. HINGHAM
- 658. COHASSET
- 659. NANTASKET
- 660. ATLANTIC
- 661. STRAITS
- 662. POND
- 663. HAMPTON HILL
- 664. SAGAMORE HILL
- 665. NANTASKET BEACH
- 666. NANTASKET RESERVATION
- 667. HULL
- 668. PLYMOUTH COUNTY
- 669. HINGHAM
- 670. COHASSET
- 671. NANTASKET
- 672. ATLANTIC
- 673. STRAITS
- 674. POND
- 675. HAMPTON HILL
- 676. SAGAMORE HILL
- 677. NANTASKET BEACH
- 678. NANTASKET RESERVATION
- 679. HULL
- 680. PLYMOUTH COUNTY
- 681. HINGHAM
- 682. COHASSET
- 683. NANTASKET
- 684. ATLANTIC
- 685. STRAITS
- 686. POND
- 687. HAMPTON HILL
- 688. SAGAMORE HILL
- 689. NANTASKET BEACH
- 690. NANTASKET RESERVATION
- 691. HULL
- 692. PLYMOUTH COUNTY
- 693. HINGHAM
- 694. COHASSET
- 695. NANTASKET
- 696. ATLANTIC
- 697. STRAITS
- 698. POND
- 699. HAMPTON HILL
- 700. SAGAMORE HILL
- 701. NANTASKET BEACH
- 702. NANTASKET RESERVATION
- 703. HULL
- 704. PLYMOUTH COUNTY
- 705. HINGHAM
- 706. COHASSET
- 707. NANTASKET
- 708. ATLANTIC
- 709. STRAITS
- 710. POND
- 711. HAMPTON HILL
- 712. SAGAMORE HILL
- 713. NANTASKET BEACH
- 714. NANTASKET RESERVATION
- 715. HULL
- 716. PLYMOUTH COUNTY
- 717. HINGHAM
- 718. COHASSET
- 719. NANTASKET
- 720. ATLANTIC
- 721. STRAITS
- 722. POND
- 723. HAMPTON HILL
- 724. SAGAMORE HILL
- 725. NANTASKET BEACH
- 726. NANTASKET RESERVATION
- 727. HULL
- 728. PLYMOUTH COUNTY
- 729. HINGHAM
- 730. COHASSET
- 731. NANTASKET
- 732. ATLANTIC
- 733. STRAITS
- 734. POND
- 735. HAMPTON HILL
- 736. SAGAMORE HILL
- 737. NANTASKET BEACH
- 738. NANTASKET RESERVATION
- 739. HULL
- 740. PLYMOUTH COUNTY
- 741. HINGHAM
- 742. COHASSET
- 743. NANTASKET
- 744. ATLANTIC
- 745. STRAITS
- 746. POND
- 747. HAMPTON HILL
- 748. SAGAMORE HILL
- 749. NANTASKET BEACH
- 750. NANTASKET RESERVATION
- 751. HULL
- 752. PLYMOUTH COUNTY
- 753. HINGHAM
- 754. COHASSET
- 755. NANTASKET
- 756. ATLANTIC
- 757. STRAITS
- 758. POND
- 759. HAMPTON HILL
- 760. SAGAMORE HILL
- 761. NANTASKET BEACH
- 762. NANTASKET RESERVATION
- 763. HULL
- 764. PLYMOUTH COUNTY
- 765. HINGHAM
- 766. COHASSET
- 767. NANTASKET
- 768. ATLANTIC
- 769. STRAITS
- 770. POND
- 771. HAMPTON HILL
- 772. SAGAMORE HILL
- 773. NANTASKET BEACH
- 774. NANTASKET RESERVATION
- 775. HULL
- 776. PLYMOUTH COUNTY
- 777. HINGHAM
- 778. COHASSET
- 779. NANTASKET
- 780. ATLANTIC
- 781. STRAITS
- 782. POND
- 783. HAMPTON HILL
- 784. SAGAMORE HILL
- 785. NANTASKET BEACH
- 786. NANTASKET RESERVATION
- 787. HULL
- 788. PLYMOUTH COUNTY
- 789. HINGHAM
- 790. COHASSET
- 791. NANTASKET
- 792. ATLANTIC
- 793. STRAITS
- 794. POND
- 795. HAMPTON HILL
- 796. SAGAMORE HILL
- 797. NANTASKET BEACH
- 798. NANTASKET RESERVATION
- 799. HULL
- 800. PLYMOUTH COUNTY
- 801. HINGHAM
- 802. COHASSET
- 803. NANTASKET
- 804. ATLANTIC
- 805. STRAITS
- 806. POND
- 807. HAMPTON HILL
- 808. SAGAMORE HILL
- 809. NANTASKET BEACH
- 810. NANTASKET RESERVATION
- 811. HULL
- 812. PLYMOUTH COUNTY
- 813. HINGHAM
- 814. COHASSET
- 815. NANTASKET
- 816. ATLANTIC
- 817. STRAITS
- 818. POND
- 819. HAMPTON HILL
- 820. SAGAMORE HILL
- 821. NANTASKET BEACH
- 822. NANTASKET RESERVATION
- 823. HULL
- 824. PLYMOUTH COUNTY
- 825. HINGHAM
- 826. COHASSET
- 827. NANTASKET
- 828. ATLANTIC
- 829. STRAITS
- 830. POND
- 831. HAMPTON HILL
- 832. SAGAMORE HILL
- 833. NANTASKET BEACH
- 834. NANTASKET RESERVATION
- 835. HULL
- 836. PLYMOUTH COUNTY
- 837. HINGHAM
- 838. COHASSET
- 839. NANTASKET
- 840. ATLANTIC
- 841. STRAITS
- 842. POND
- 843. HAMPTON HILL
- 844. SAGAMORE HILL
- 845. NANTASKET BEACH
- 846. NANTASKET RESERVATION
- 847. HULL
- 848. PLYMOUTH COUNTY
- 849. HINGHAM
- 850. COHASSET
- 851. NANTASKET
- 852. ATLANTIC
- 853. STRAITS
- 854. POND
- 855. HAMPTON HILL
- 856. SAGAMORE HILL
- 857. NANTASKET BEACH
- 858. NANTASKET RESERVATION
- 859. HULL
- 860. PLYMOUTH COUNTY
- 861. HINGHAM
- 8

TOWN OF LAKEVILLE PLYMOUTH COUNTY

Scale 2600 feet to one inch.

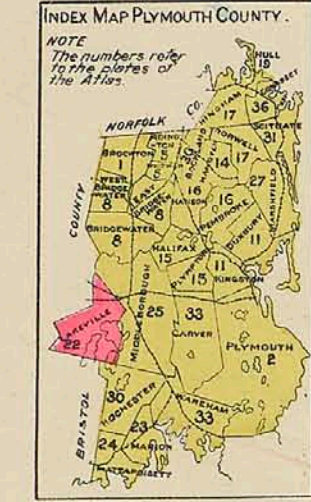
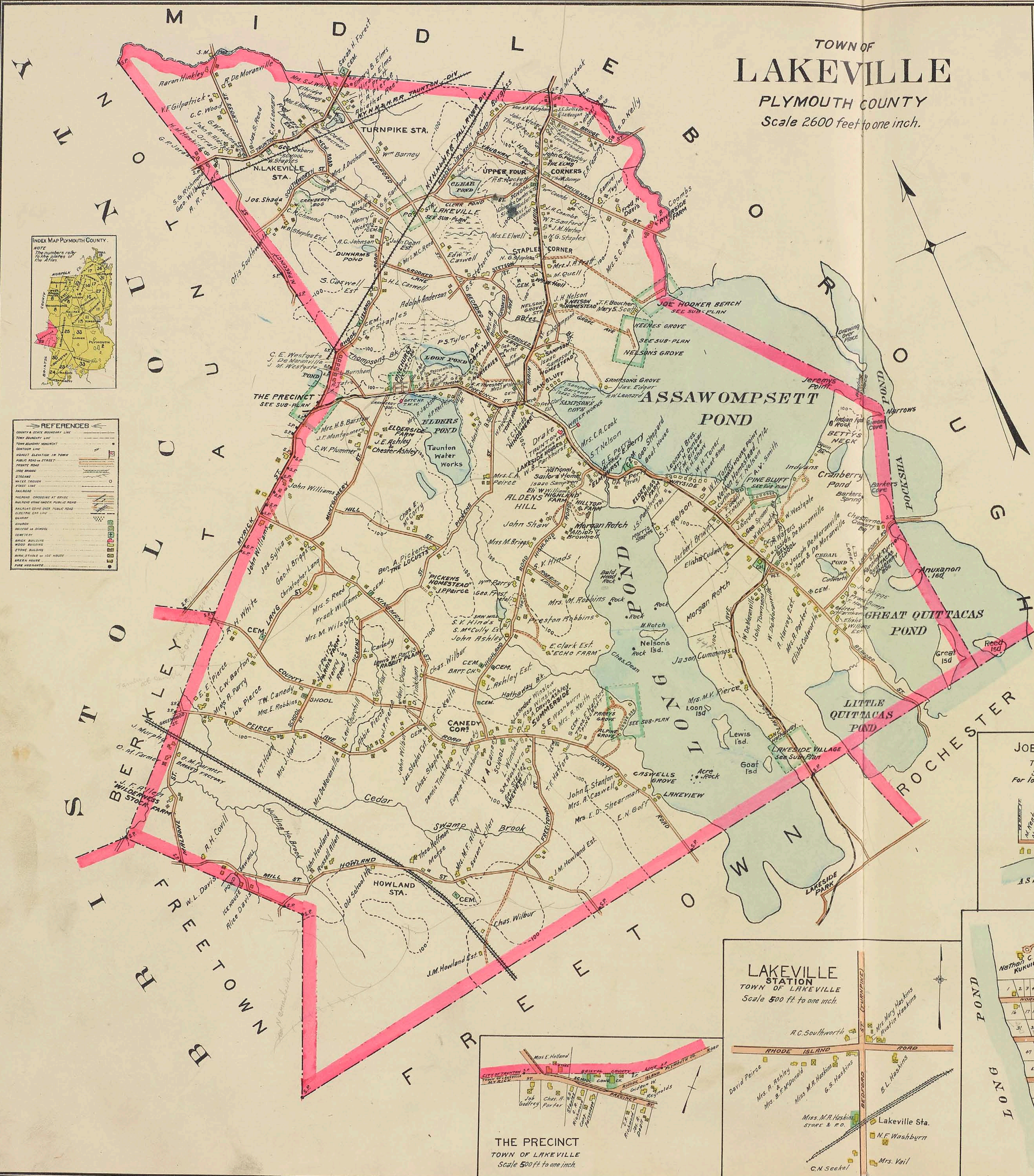

REFERENCES

County & State Boundary Line	—
Town Boundary Line	—
Water	Blue
Highway	Thick Red
Other Road	Thin Red
Street	Thin Black
Public Road	Thin Red
Private Road	Thin Black
Swamp	Green
Marsh	Light Green
Wood	Dark Green
Field	Light Green
Grass	Light Green
Hay	Light Green
Woods	Dark Green
Swamp	Green
Marsh	Light Green
Water	Blue
Highway	Thick Red
Other Road	Thin Red
Street	Thin Black
Public Road	Thin Red
Private Road	Thin Black

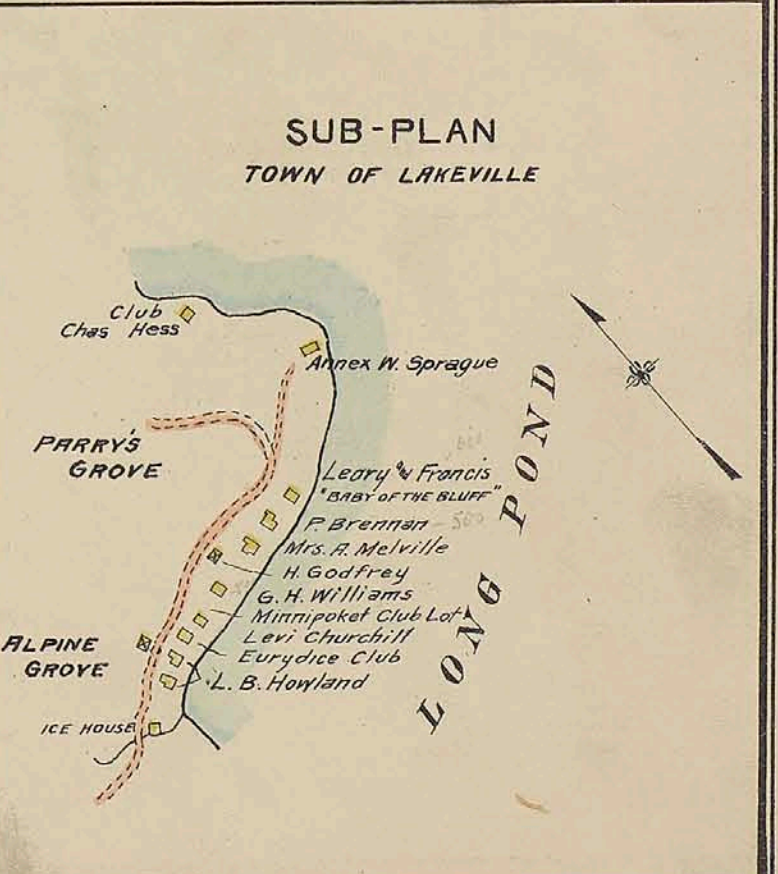
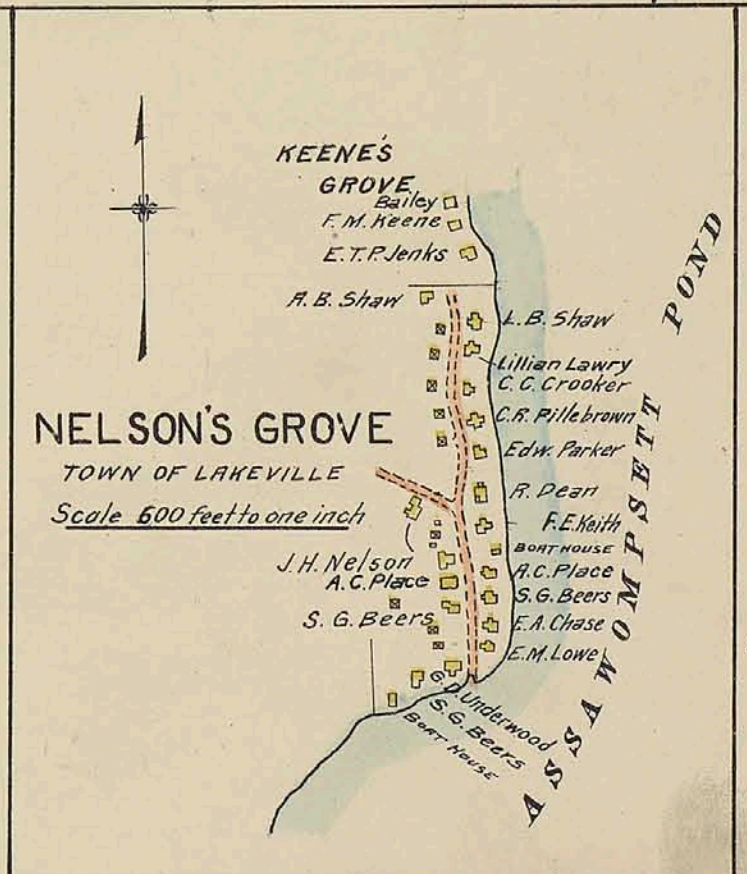
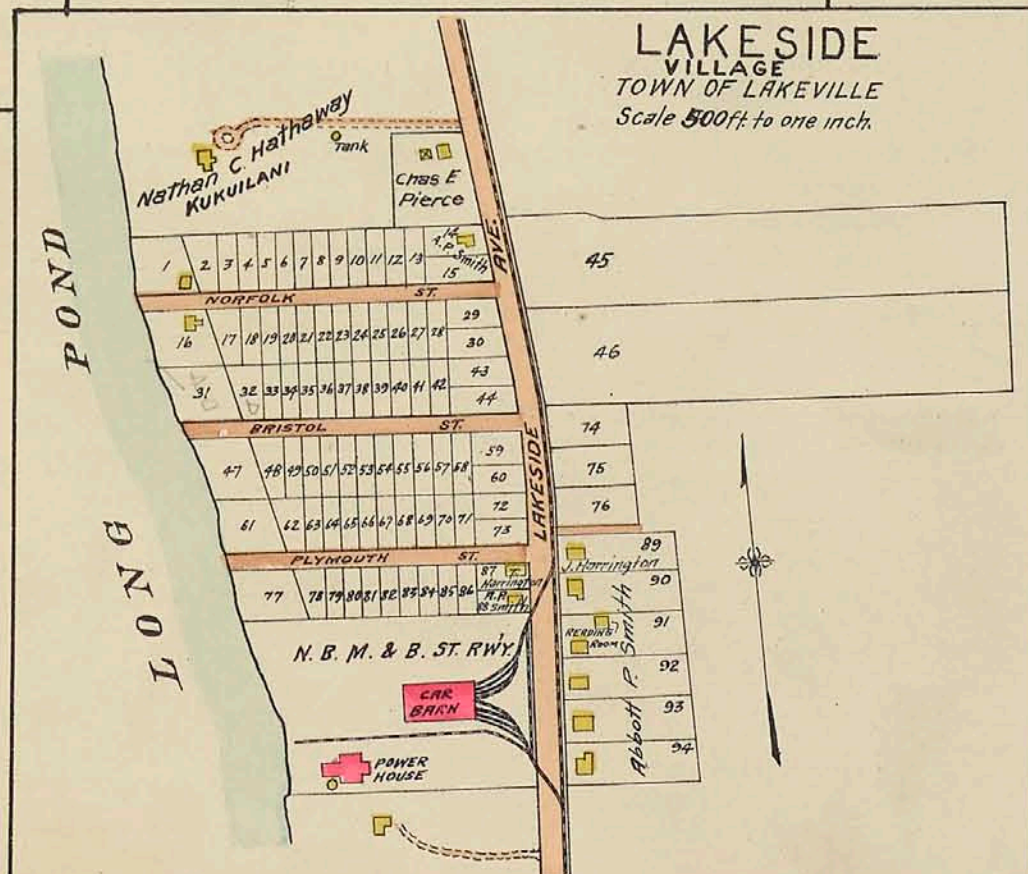
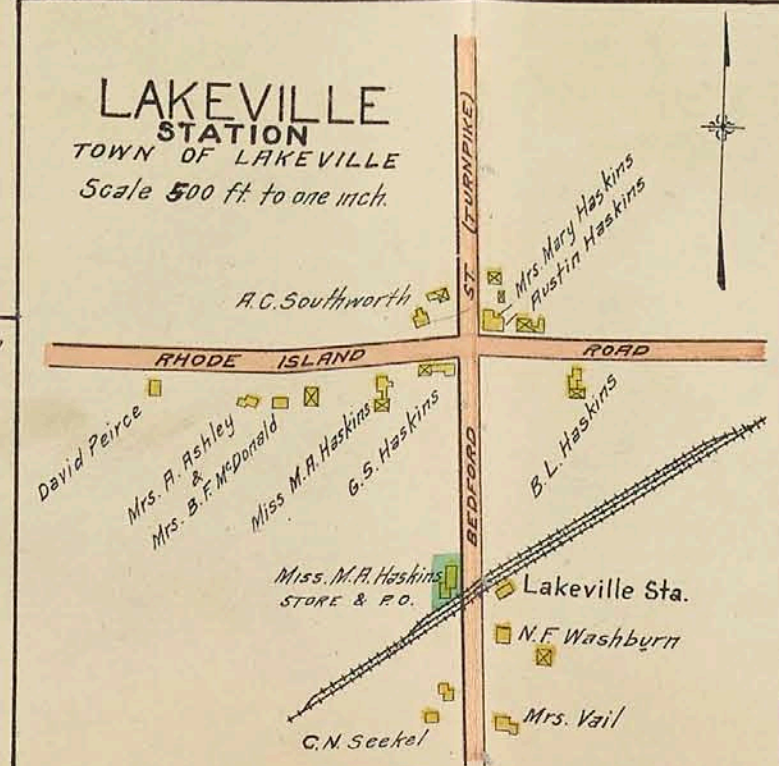
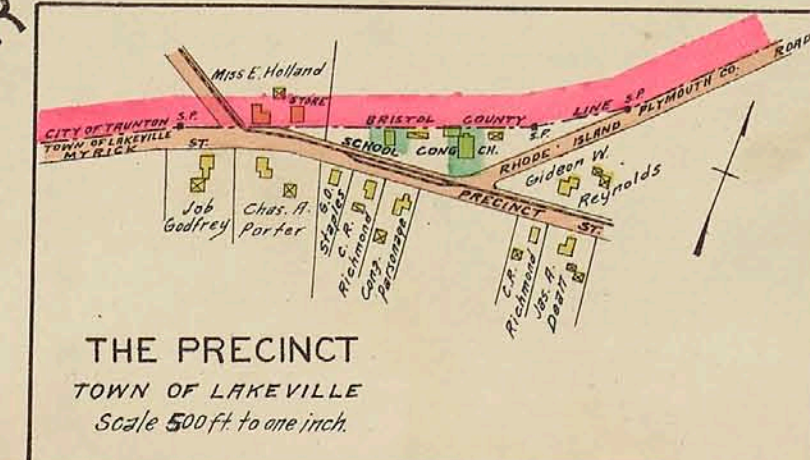
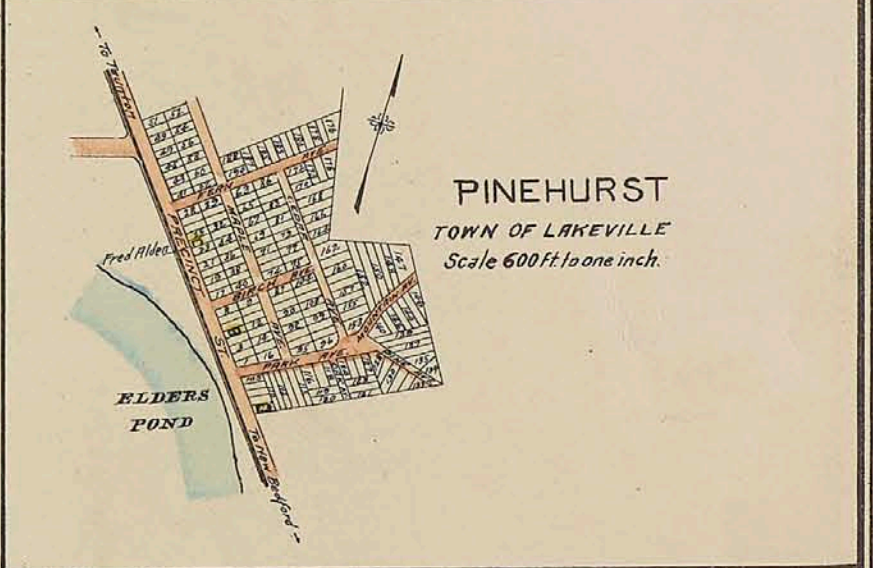
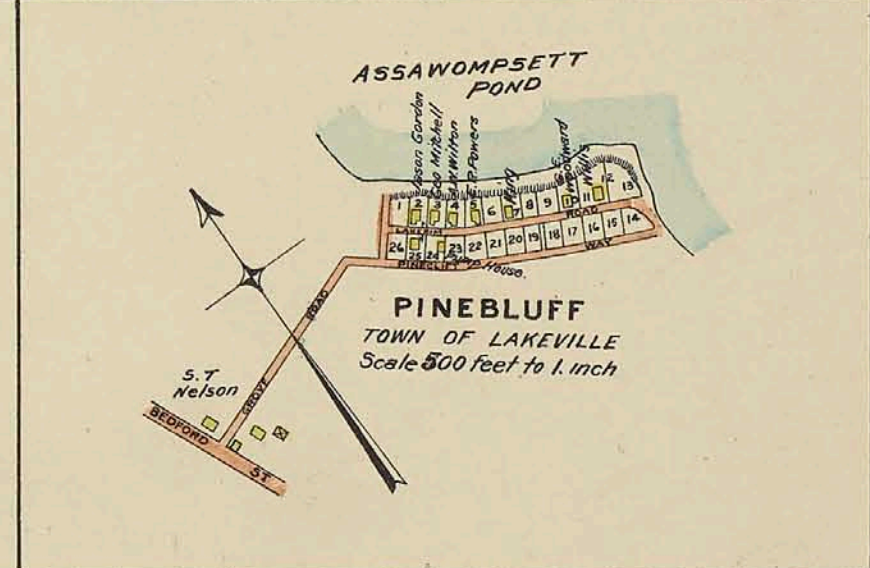
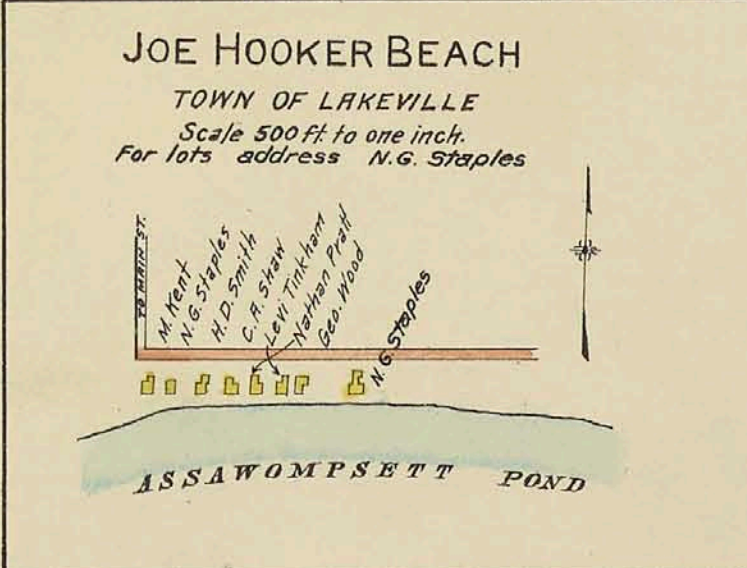
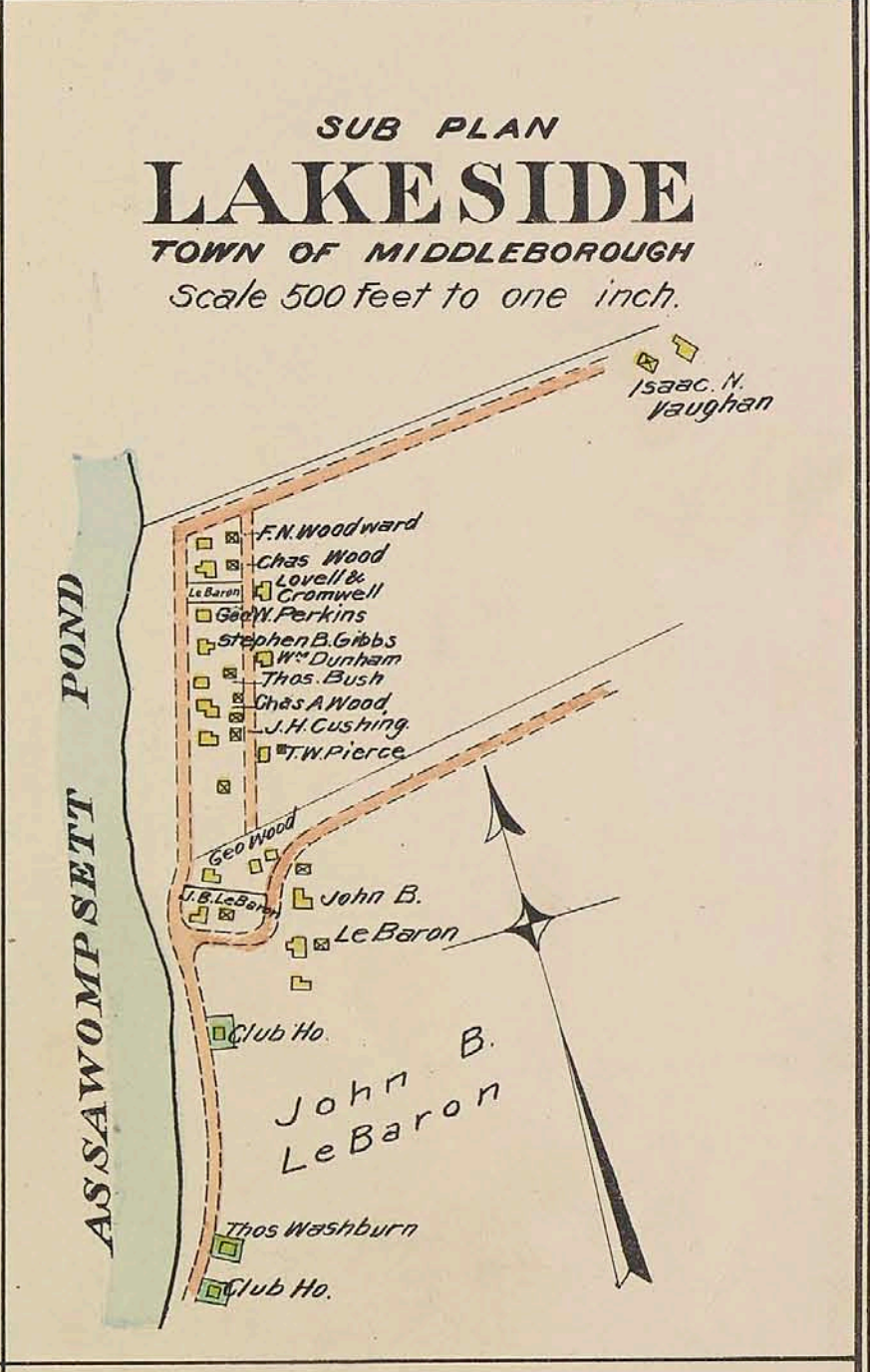
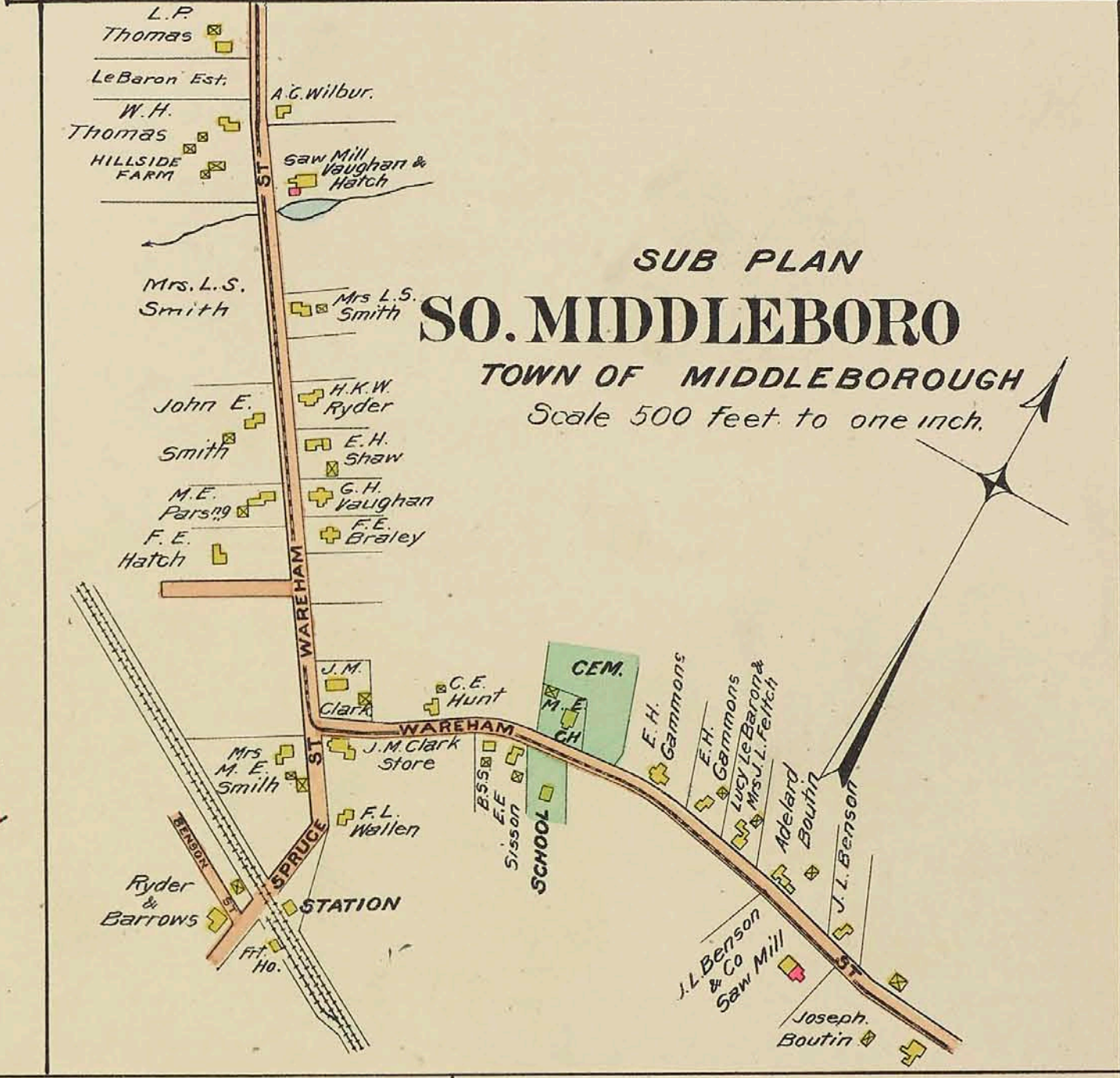
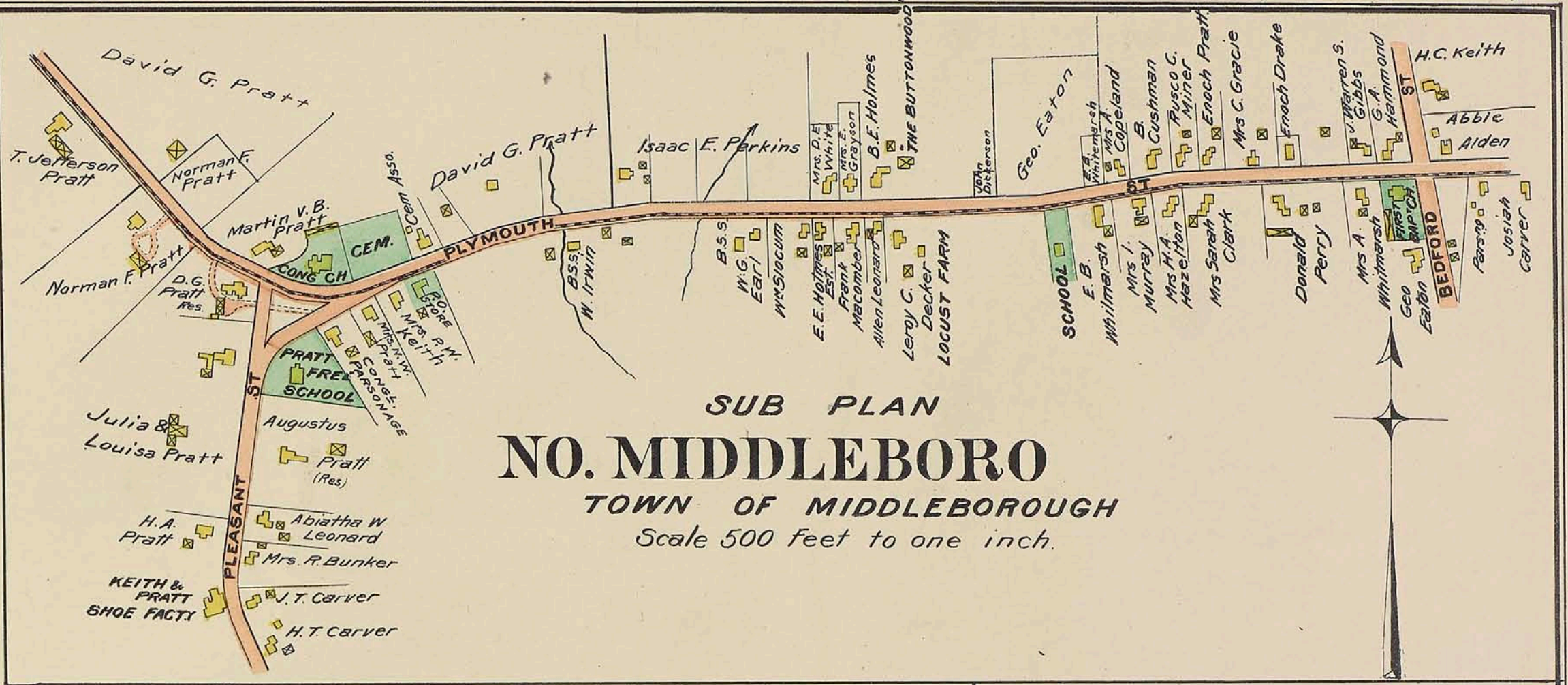

TOWN OF MARION

PLYMOUTH COUNTY
Scale 1700 ft. to one inch.

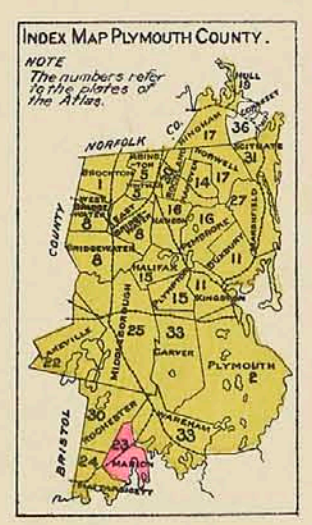

VILLAGE OF MARION

TOWN OF MARION
Scale 400 ft. to one inch.



- SEE NUMBERS ON PLAN
- | | | | |
|----|----------------------------------|----|---------------------------|
| 1 | N.B. & S. Ry. Station | 39 | F. B. Austin Est. |
| 2 | South School | 40 | M. Cushing |
| 3 | Miss E. M. Mearns | 41 | C. L. Church |
| 4 | F. A. Allen | 42 | G. C. Tobey |
| 5 | C. G. Coggeshall | 43 | |
| 6 | C. H. DeLano | 44 | Chas. Allen Est. |
| 7 | A. C. Vose | 45 | H. Hathaway Est. |
| 8 | Levi Wing | 46 | |
| 9 | A. J. Hadley Est. | 47 | L. C. Kelley |
| 10 | Mrs. A. M. Vose | 48 | C. A. Hammond |
| 11 | S. B. Allen | 49 | F. B. Hadley "Club Hall" |
| 12 | Cones Chapel | 50 | P. S. Ryder |
| 13 | C. D. Marlow | 51 | Miss Josephine Briggs |
| 14 | E. C. Briggs Est. | 52 | Augustus Smith |
| 15 | A. J. Hadley Est. | 53 | W. H. Nye |
| 16 | | 54 | H. C. Vose |
| 17 | Mrs. M. Peterson Est. | 55 | Mrs. M. D. Morse |
| 18 | C. H. DeLano Est. | 56 | J. E. Perrine |
| 19 | E. W. Miller (Mrs.) | 57 | W. H. R. Blankinship Est. |
| 20 | Anna E. Miller | 58 | Mrs. S. Blankinship |
| 21 | T. D. Burden | 59 | |
| 22 | W. H. R. Blankinship | 60 | Ma. M. Whit |
| 23 | R. R. Miller | 61 | W. H. Ryder |
| 24 | H. H. R. Blankinship (Est. 1882) | 62 | ST. STE. DEPT. |
| 25 | H. W. Everest | 63 | W. T. Hardy |
| 26 | S. W. Hall P. O. | 64 | W. A. Currier |
| 27 | H. H. R. Blankinship A. E. Luce | 65 | J. W. Austin Est. |
| 28 | Univ. Soc. | 66 | Mary D. Luce |
| 29 | J. H. Hammond | 67 | M. Trip |
| 30 | P. A. Briggs | 68 | J. W. Austin Est. |
| 31 | H. M. Prichard | 69 | B. J. Moody |
| 32 | W. H. Ryder | 70 | Mrs. C. A. Pomeroy |
| 33 | W. H. Ryder | 71 | M. C. Clark |
| 34 | C. G. Coggeshall Est. | 72 | L. B. Moody |
| 35 | J. H. Hammond Est. | 73 | J. T. Witte |
| 36 | D. M. Richardson | 74 | M. C. Clark |
| 37 | | 75 | E. S. Clark |
| 38 | J. De Key | 76 | F. M. Patten |
| 39 | E. H. R. Blankinship Est. | 77 | J. H. Clark |

REFERENCES

- STANDARD COLOR SYMBOLS
- STREET LIGHTS
- RAILROADS
- WATER
- SWAMP
- ROCK
- CLIFF
- ICE
- ICE HOUSE
- ICE FACTORY
- ICE MILL
- ICE POND
- ICE DAM
- ICE CANAL
- ICE LOCK
- ICE WHARF
- ICE HOUSE
- ICE FACTORY
- ICE MILL
- ICE POND
- ICE DAM
- ICE CANAL
- ICE LOCK
- ICE WHARF

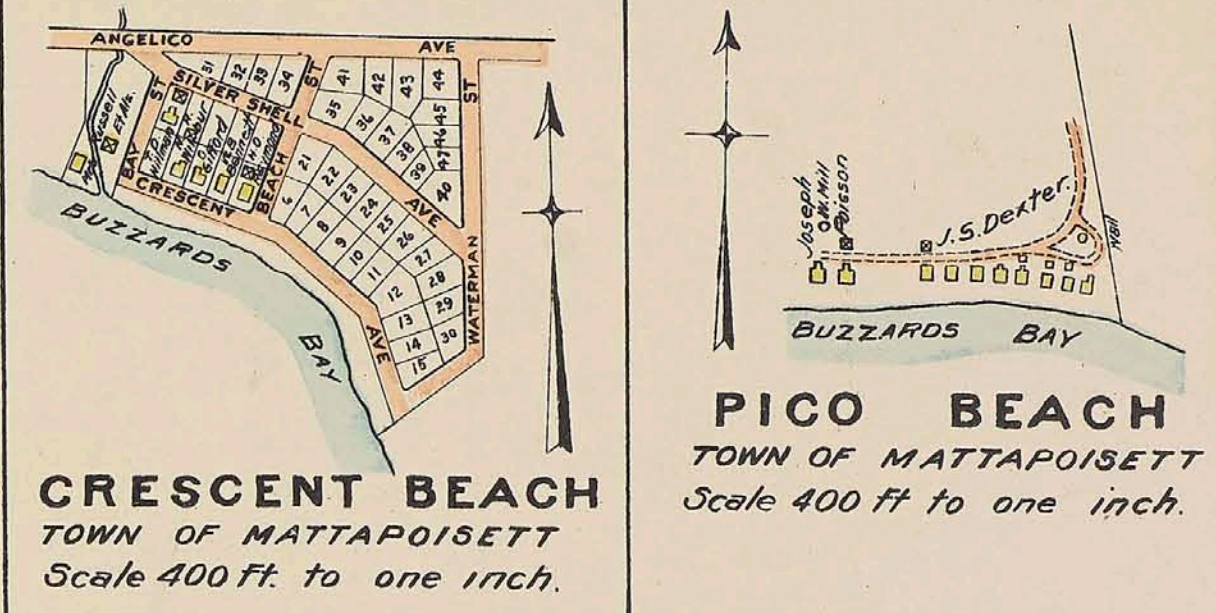
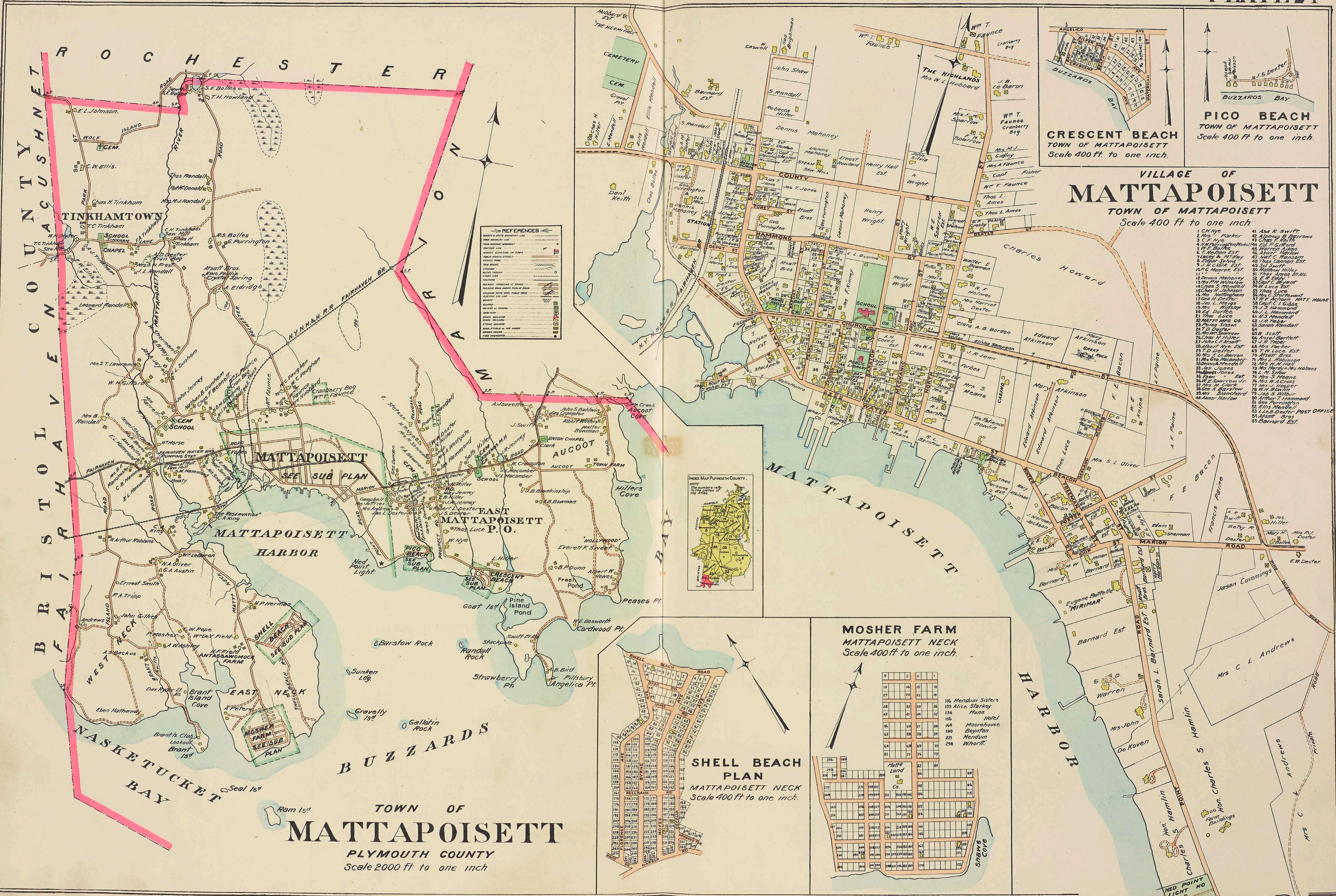

CRESCENT BEACH TOWN OF MATTAPOISETT Scale 400 ft to one inch.

- VILLAGE OF MATTAPOISETT TOWN OF MATTAPOISETT Scale 400 ft to one inch
- | | |
|-----------------------|-------------------------|
| 1. C. Nye | 41. Asa R. Swift |
| 2. Mrs. J. Parker | 42. Chas. F. Keith |
| 3. C. E. Nye | 43. Wm. G. Coffey |
| 4. Mrs. J. G. Coffey | 44. Warren A. Nixon |
| 5. W. E. Bell | 45. Arthur T. Hammond |
| 6. T. H. Smith | 46. Mrs. C. Cannon Est. |
| 7. Lucy W. McKay | 47. Mrs. C. Cannon Est. |
| 8. Edgar S. King | 48. J. M. Clark Est. |
| 9. J. M. Clark Est. | 49. J. M. Clark Est. |
| 10. C. M. Moore Est. | 50. Matthew Miller Est. |
| 11. J. M. Clark Est. | 51. Thos. L. Ames |
| 12. Dennis Mahoney | 52. E. R. Eddy |
| 13. Mrs. P. Mahoney | 53. Capt. C. Bryant |
| 14. Chas. S. Woodell | 54. Wm. Luce Est. |
| 15. Chas. W. Woodell | 55. J. M. Clark Est. |
| 16. Mrs. W. Woodell | 56. Mrs. C. Bryant |
| 17. Geo. H. Deane | 57. Mrs. C. Bryant |
| 18. Jas. L. Means | 58. Capt. C. L. Gibbs |
| 19. Mrs. W. Deane | 59. J. S. Hammond |
| 20. Ed. Durfee | 60. Mrs. C. Bryant |
| 21. Thos. Luce | 61. Mrs. S. Hammond |
| 22. Mrs. W. Luce | 62. Mrs. C. Bryant |
| 23. Mrs. S. Sisson | 63. Sarah Randall |
| 24. J. O. Dwyer | 64. Wm. Scott |
| 25. Mrs. W. Sisson | 65. Mrs. J. S. Hammond |
| 26. Mrs. W. Sisson | 66. Mrs. J. S. Hammond |
| 27. J. O. Dwyer | 67. J. R. Todd |
| 28. Mrs. W. Sisson | 68. Mrs. Parker |
| 29. Mrs. W. Sisson | 69. T. M. Luce Est. |
| 30. Mrs. F. Le Barron | 70. Asst. Bros. |
| 31. Mrs. C. Woodell | 71. Mrs. L. Robinson |
| 32. Mrs. W. Woodell | 72. Mrs. M. M. Hall |
| 33. Mrs. J. Jones | 73. Mrs. M. M. Hall |
| 34. Mrs. Jones | 74. Mrs. M. M. Hall |
| 35. Mrs. Jones | 75. Mrs. M. M. Hall |
| 36. Mrs. Jones | 76. Mrs. M. M. Hall |
| 37. Mrs. Jones | 77. Mrs. M. M. Hall |
| 38. Mrs. Jones | 78. Mrs. M. M. Hall |
| 39. Mrs. Jones | 79. Mrs. M. M. Hall |
| 40. Mrs. Jones | 80. Mrs. M. M. Hall |
| 41. Mrs. Jones | 81. Mrs. M. M. Hall |
| 42. Mrs. Jones | 82. Mrs. M. M. Hall |
| 43. Mrs. Jones | 83. Mrs. M. M. Hall |
| 44. Mrs. Jones | 84. Mrs. M. M. Hall |
| 45. Mrs. Jones | 85. Mrs. M. M. Hall |
| 46. Mrs. Jones | 86. Mrs. M. M. Hall |
| 47. Mrs. Jones | 87. Mrs. M. M. Hall |
| 48. Mrs. Jones | 88. Mrs. M. M. Hall |
| 49. Mrs. Jones | 89. Mrs. M. M. Hall |
| 50. Mrs. Jones | 90. Mrs. M. M. Hall |

REFERENCES

1. Dotted line	Unimproved land
2. Solid line	Improved land
3. Dashed line	Proposed road
4. Solid line with dots	Proposed road
5. Solid line with dashes	Proposed road
6. Solid line with squares	Proposed road
7. Solid line with triangles	Proposed road
8. Solid line with circles	Proposed road
9. Solid line with diamonds	Proposed road
10. Solid line with stars	Proposed road
11. Solid line with crosses	Proposed road
12. Solid line with pluses	Proposed road
13. Solid line with asterisks	Proposed road
14. Solid line with hash marks	Proposed road
15. Solid line with percent signs	Proposed road
16. Solid line with ampersands	Proposed road
17. Solid line with at signs	Proposed road
18. Solid line with dollar signs	Proposed road
19. Solid line with percent signs	Proposed road
20. Solid line with ampersands	Proposed road
21. Solid line with at signs	Proposed road
22. Solid line with dollar signs	Proposed road
23. Solid line with percent signs	Proposed road
24. Solid line with ampersands	Proposed road
25. Solid line with at signs	Proposed road
26. Solid line with dollar signs	Proposed road
27. Solid line with percent signs	Proposed road
28. Solid line with ampersands	Proposed road
29. Solid line with at signs	Proposed road
30. Solid line with dollar signs	Proposed road
31. Solid line with percent signs	Proposed road
32. Solid line with ampersands	Proposed road
33. Solid line with at signs	Proposed road
34. Solid line with dollar signs	Proposed road
35. Solid line with percent signs	Proposed road
36. Solid line with ampersands	Proposed road
37. Solid line with at signs	Proposed road
38. Solid line with dollar signs	Proposed road
39. Solid line with percent signs	Proposed road
40. Solid line with ampersands	Proposed road
41. Solid line with at signs	Proposed road
42. Solid line with dollar signs	Proposed road
43. Solid line with percent signs	Proposed road
44. Solid line with ampersands	Proposed road
45. Solid line with at signs	Proposed road
46. Solid line with dollar signs	Proposed road
47. Solid line with percent signs	Proposed road
48. Solid line with ampersands	Proposed road
49. Solid line with at signs	Proposed road
50. Solid line with dollar signs	Proposed road

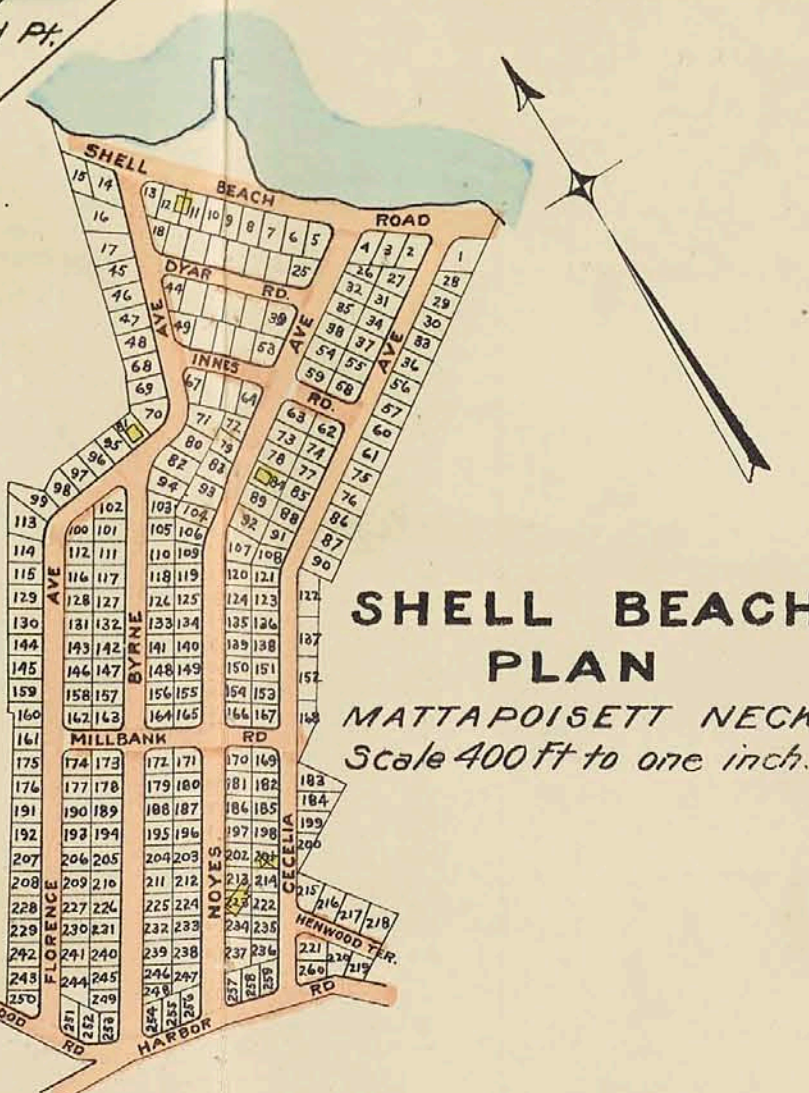

SHELL BEACH PLAN MATTAPOISETT NECK Scale 400 ft to one inch.

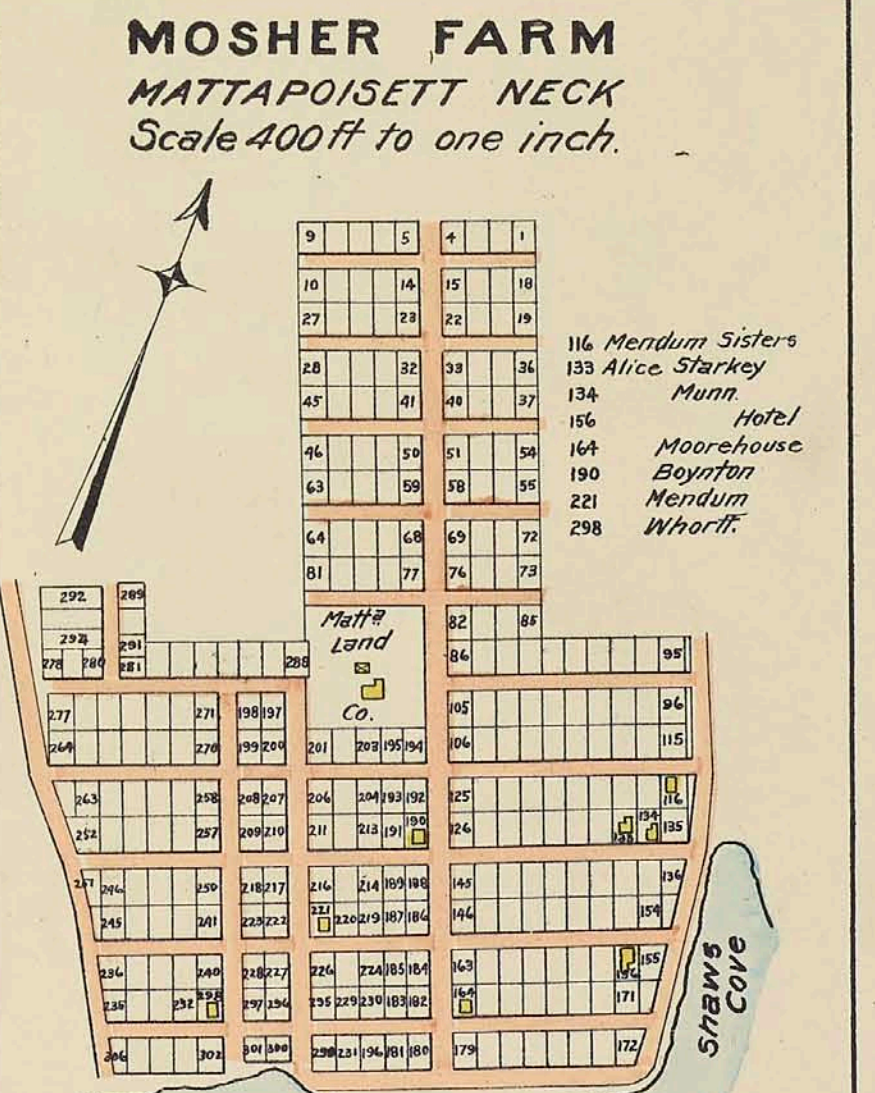

MOSHER FARM MATTAPOISETT NECK Scale 400 ft to one inch.

TOWN OF MATTAPOISETT PLYMOUTH COUNTY Scale 2000 ft to one inch

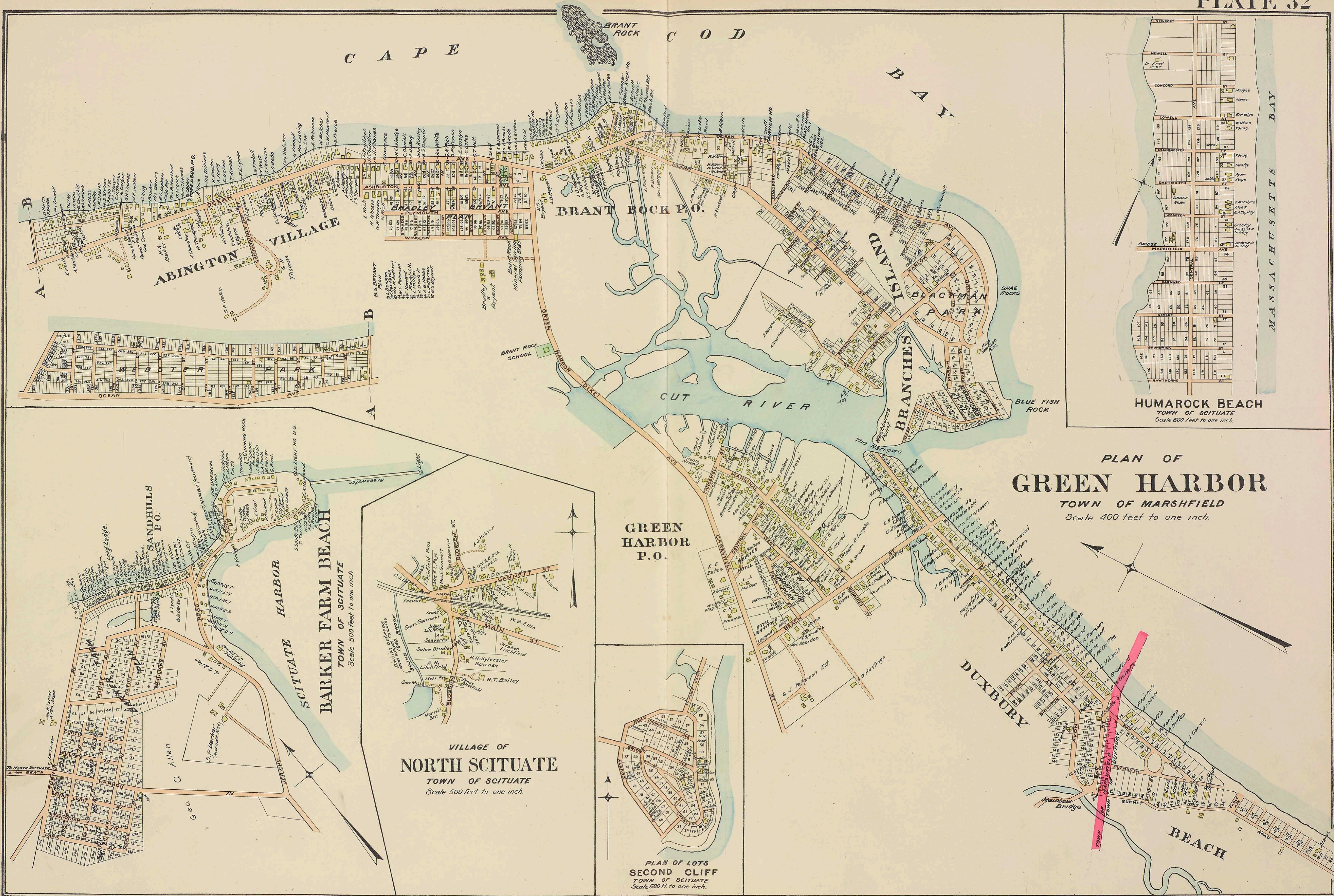

ONSET BAY

AND VICINITY
TOWN OF WAREHAM
Scale 400 feet to one inch.

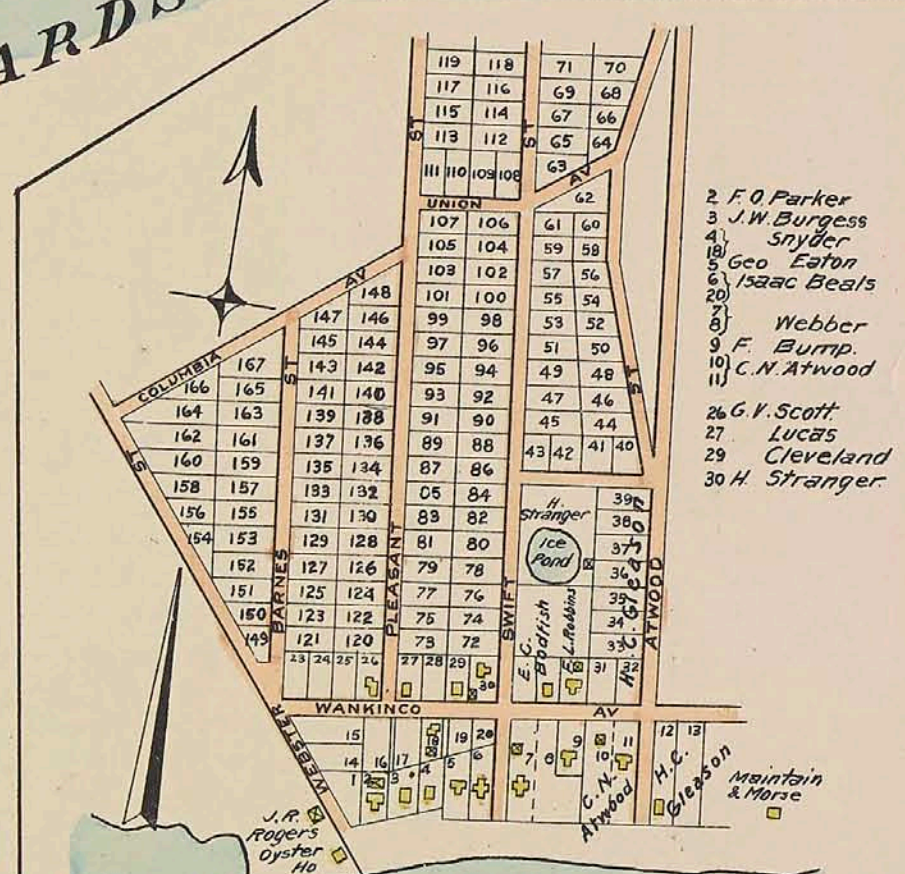
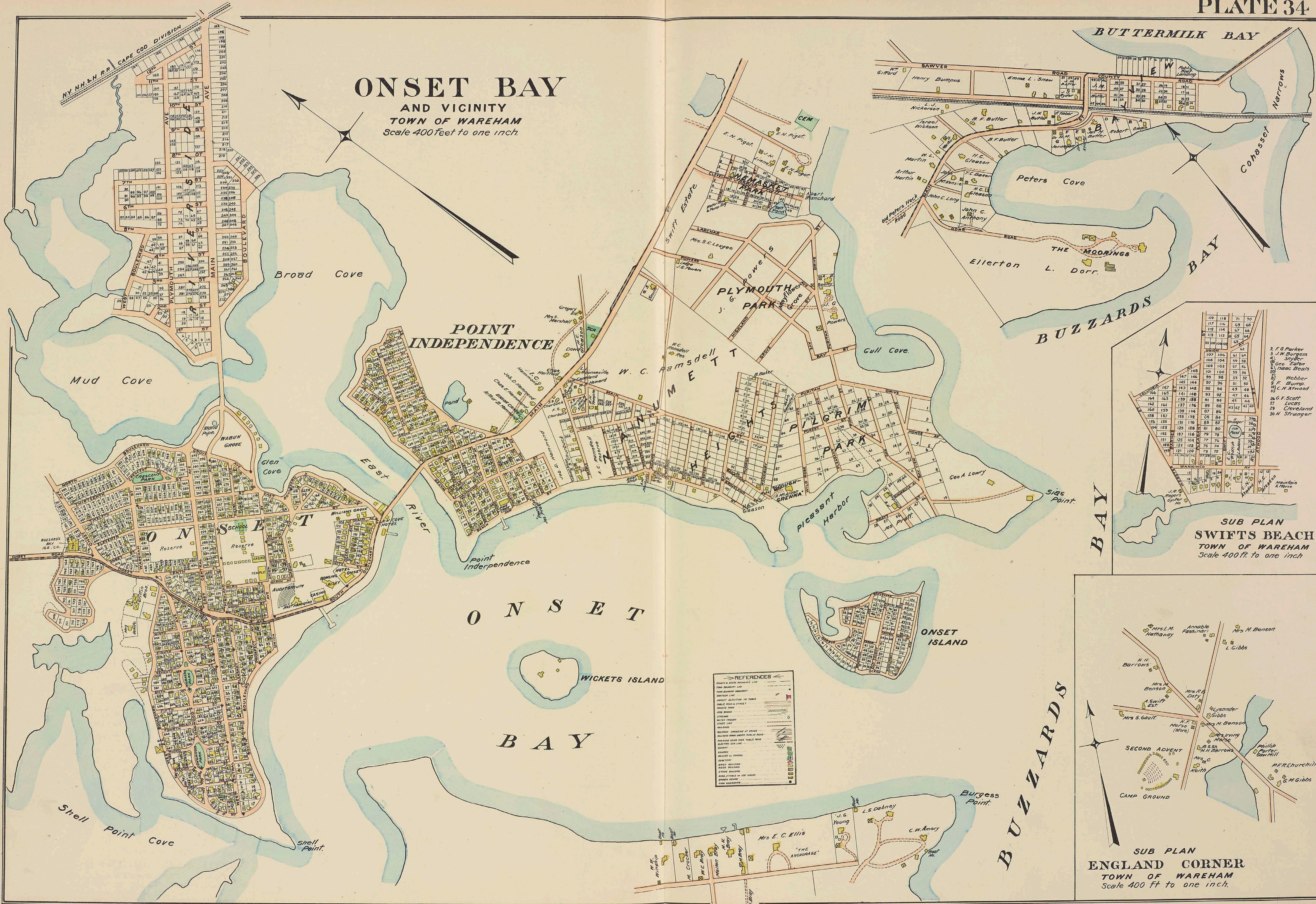

SUB PLAN
SWIFT'S BEACH
TOWN OF WAREHAM
Scale 400 ft. to one inch

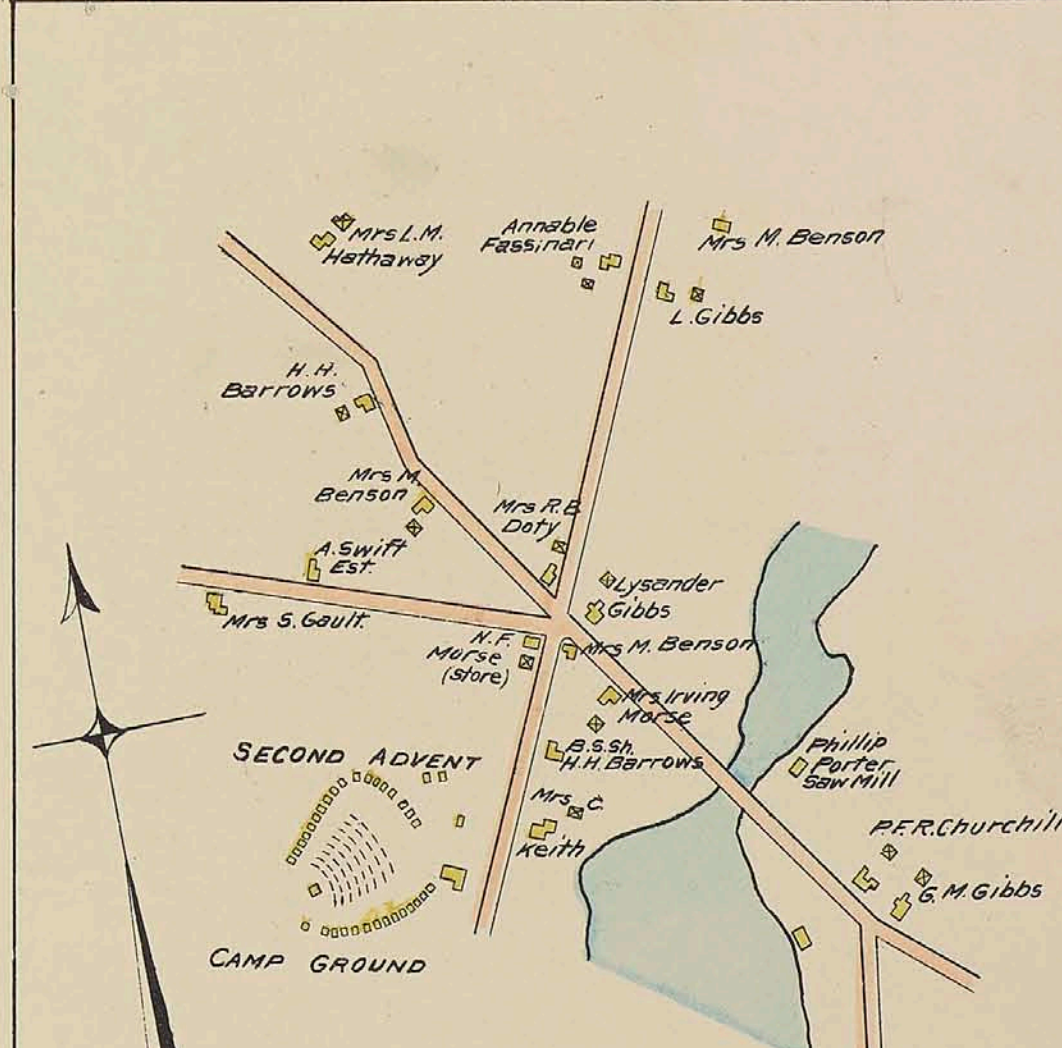

SUB PLAN
ENGLAND CORNER
TOWN OF WAREHAM
Scale 400 Ft to one inch.

REFERENCES

SHEDS & STORE BUILDINGS	...
TOWN BOUNDARY LINE	...
STREET LIGHTS	...
RAILROADS	...
...	...

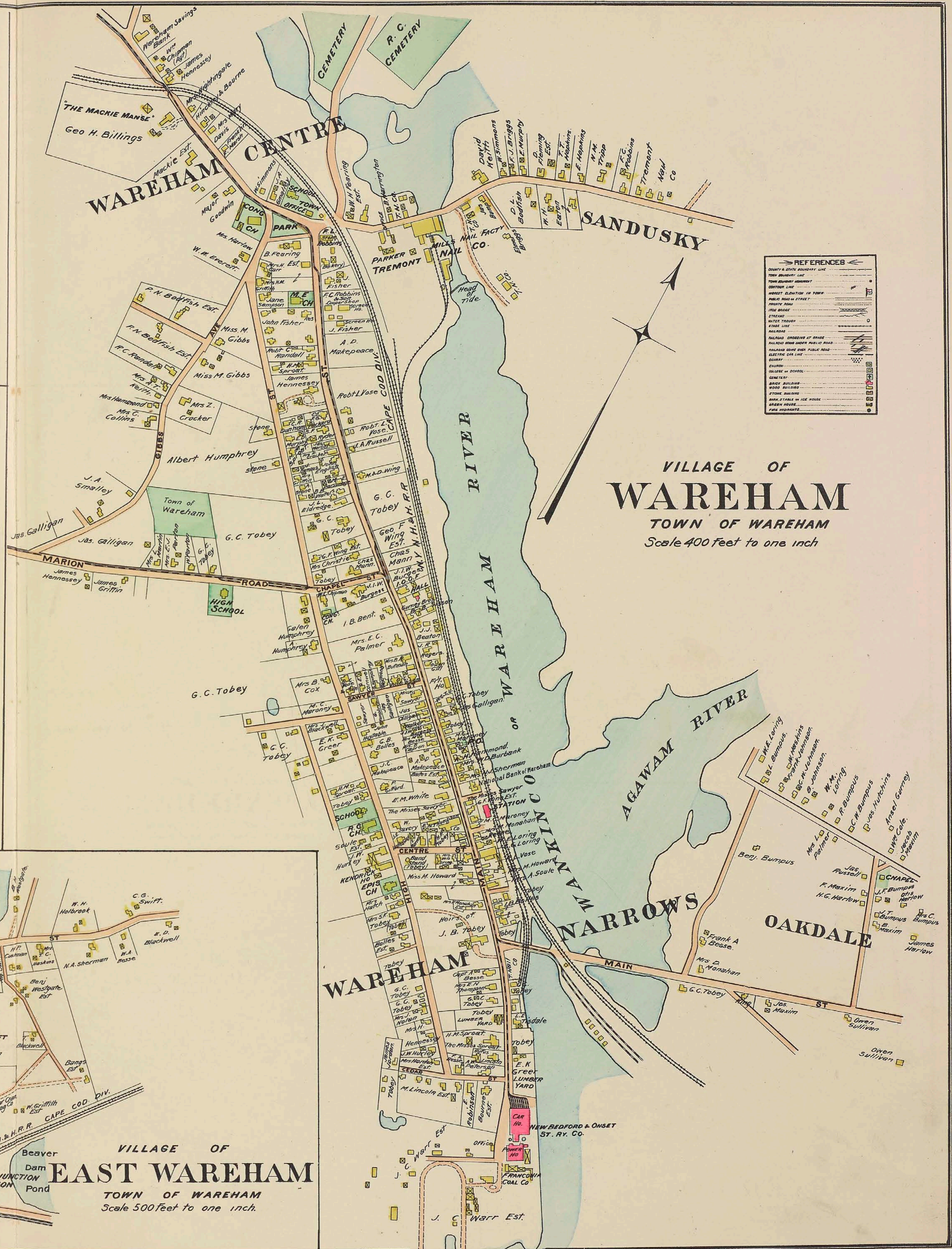
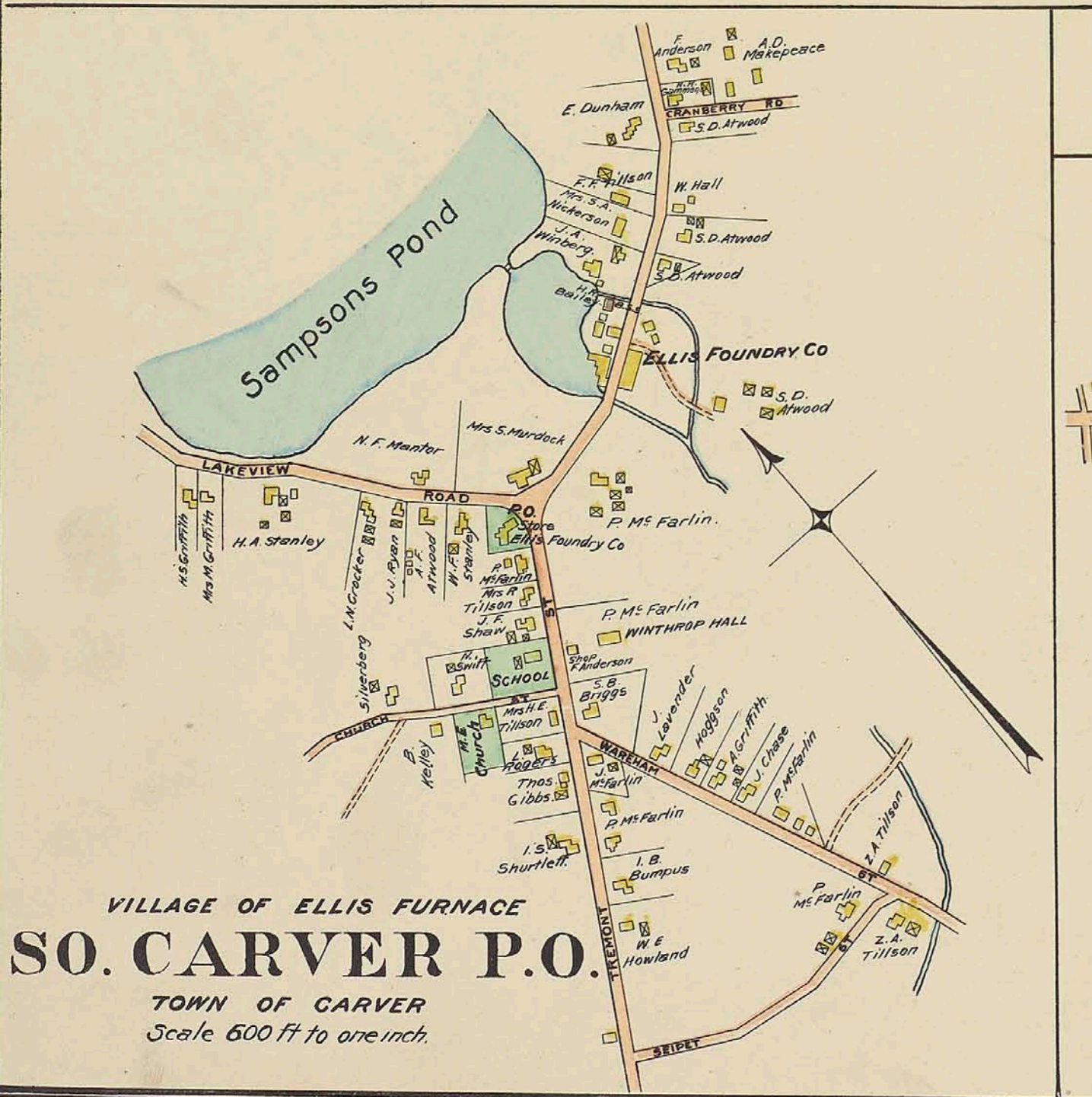
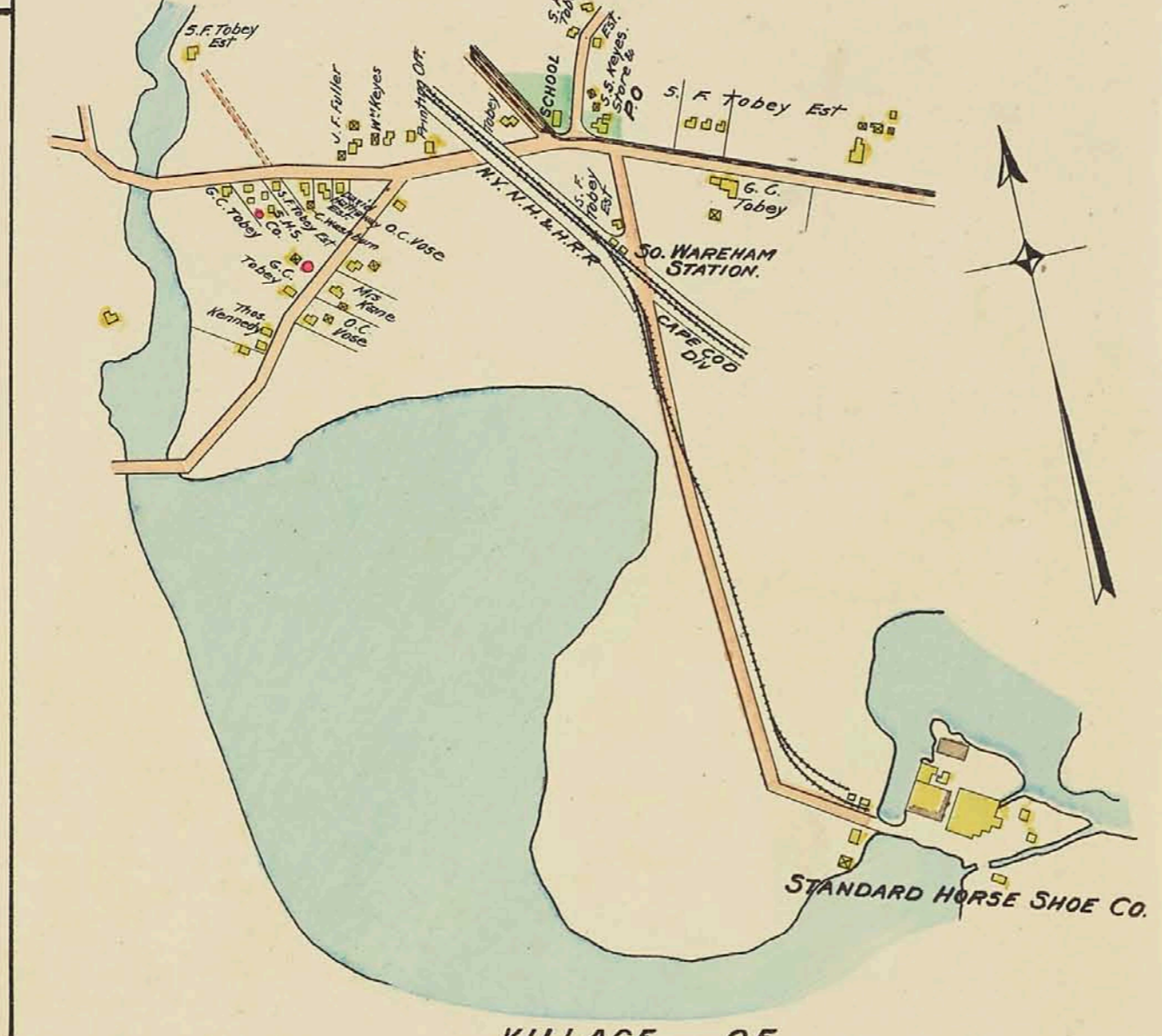
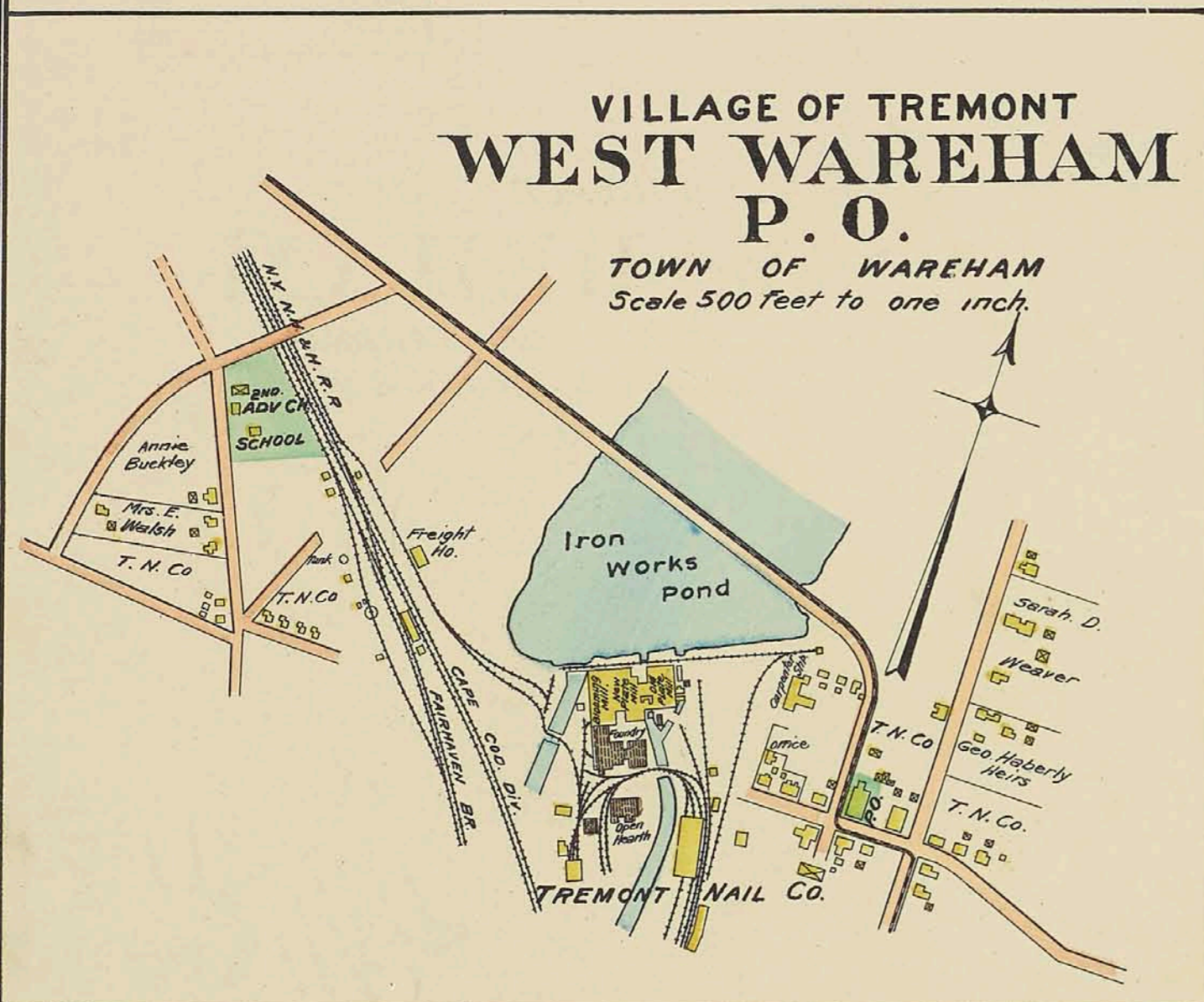
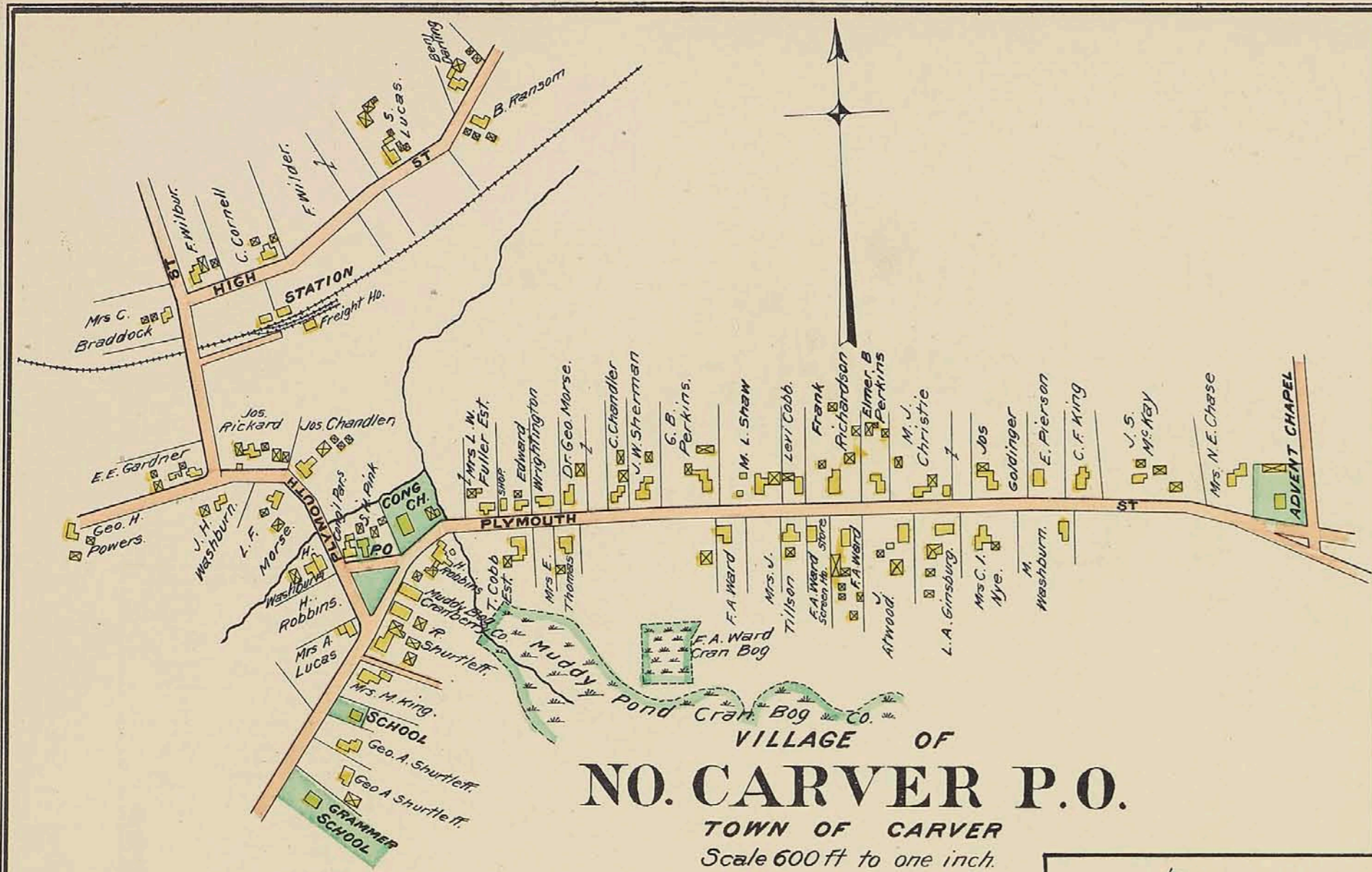

REFERENCES

TOPOGRAPHY	...
RAILROADS	...
STREETS	...
WATER	...
IRON WORKS	...
CHURCHES	...
SCHOOLS	...
INDUSTRIES	...
LAND	...
ROADS	...
POSSIBLE	...
RAILROADS	...
STREETS	...
WATER	...
IRON WORKS	...
CHURCHES	...
SCHOOLS	...
INDUSTRIES	...
LAND	...
ROADS	...
POSSIBLE	...

CLASSIFIED DIRECTORY.

<p>PLYMOUTH COUNTY, Incorporated 1685. COUNTY OFFICERS. JUDGE OF PROBATE AND INSOLVENCY, BENJAMIN W. HARRIS, East Bridgewater. REGISTER OF PROBATE AND INSOLVENCY, JOHN C. SULLIVAN, Middleborough. SHERIFF, HENRY S. PORTER, Brockton. CLERK OF COURTS, EDWARD E. HOBART, Plymouth. COUNTY TREASURER, ALBERT DAVIS, Whitman. REGISTER OF DEEDS, JOHN B. WASHBURN, Plymouth. COUNTY COMMISSIONERS, JEDEDIAH DWELLEY, Hanover. WALTER H. FAUNCE, Kingston. WILLIAM RANKIN, Brockton.</p>	<p>RAY T. AMES, Rexhame. Beautiful Shore Lots Fronting the Ocean in the Town of Marshfield. Fine Beach, Good Bathing and Unsurpassed Ocean View. For Lots, address, Ray T. Ames, Marshfield, Mass. Telephone Connection, Marshfield Station.</p>	<p>CHARLES B. BARNES, Hingham, Residence, Summer Street.</p>	<p>WALTER L. BOUVÉ, Counsellor-at-Law. 113 Devonshire Street, Boston. Residence, Hingham.</p>
<p>ABINGTON, TOWN OF Selectmen, Augustus H. Wright, Chairman; Alexander McDonald, Calvin L. Baker. Town Clerk, Daniel R. Coughlin.</p>	<p>ANDERSON TACK COMPANY, Rockland. Manufacturers of Tacks and Shoe Nails. Shoe Tacks a Specialty. Established 1884.</p>	<p>CHARLES BARNES, JR., Hingham. Attorney-at-Law. Office, Tremont Building, Boston.</p>	<p>ALBERT G. BOYDEN, Bridgewater. Principal State Normal School. Residence, Summer Street.</p>
<p>ABINGTON PUBLIC LIBRARY, Abington. Mary O. Nash, Librarian.</p>	<p>WILLIAM A. ANDREW, Insurance and Real Estate. Fire Insurance a Specialty. Notary Public. Marion, Mass.</p>	<p>HENRY H. BARROW & SON, Florist. Greenhouse and Residence, High Street, Whitman.</p>	<p>BRADFORD, KYLE & CO., Manufacturers of Insulated Electric Wire, Plymouth, Mass. C. F. Bradford. Wm. S. Kyle.</p>
<p>ABINGTON SAVINGS BANK, Abington. Geo. A. Beal, Treasurer.</p>	<p>HENRY T. ANGLIN, Brockton. Real Estate and Insurance. 8 Arcade Building.</p>	<p>E. W. BARTLETT, Contractor and Builder. Telephone, 140-3. Hingham, Mass.</p>	<p>SAMUEL BRADSTREET, The Valley Farm, Summer Street, south of Sea View Station, Town of Marshfield, Sea View, Mass.</p>
<p>JERE R. AINSLIE, North Scituate. Real Estate, Conveyancing, Insurance, Auctioneer, Justice of the Peace. Residence, Main Street, North Scituate, Opposite Hatherly School. Telephone to Lincoln Mills.</p>	<p>GEO. C. APPLETON & SON, Real Estate Brokers. 31 State Street, Boston. Telephone 2957 Main. Members Real Estate Exchange. Geo. C. Appleton, Harry G. Appleton.</p>	<p>PHILANDER H. BATES, Cohasset, Mass. Dealer in Boots and Shoes. Established 1861. Secretary Cohasset Mutual Fire Insurance Company. Chairman Board of Selectmen.</p>	<p>BRANT ROCK HOUSE, E. A. M. Sumner, Proprietor, Brant Rock, Mass. Accommodates 80 guests, located on a point of land, within 20 feet of high water, directly on the ocean, First-class Bathing, and all summer Amusements. Open from May 15th, to November 15th. Marshfield Station. South Shore Division, N. Y., N. H. and H. R. R.</p>
<p>CAPT. GEO. D. ALLEN, Marion. Auctioneer and Appraiser, and Dealer in Real Estate. Building Lots on Front Street, Near the Steam and Electric Railroad Stations. Sizes to Suit. Also Larger Plots, with or without Shore Privileges. Residence, Corner Front and Wareham Streets.</p>	<p>JOHN E. & CHESTER ASHLEY, Elderside Farm. Located on Montgomery Street, Lakeville, Mass. Devoted to Growing Small Fruits.</p>	<p>DE WITT C. BATES, Hingham. Chairman Selectmen. Has been on Board of Selectmen thirty-two years and recently re-elected for three years more; Assessor for same time; Overseer of Poor twenty-one years; Highway Surveyor seventeen years; Represented Hingham in Legislature 1866-7. Born in Cohasset, 1827, and removed to Hingham in 1851. Farmer, in connection with son, Herbert O. Bates. Another son, Wm. C. Bates, is Superintendent of Schools in Fall River. Descended from Clement Bates, who came from England to Hingham in 1635. Taught school twenty years in Hingham, Cohasset and Braintree.</p>	<p>CYRUS BREWER & CO., Boston. Insurance Agents. Office, 30 Kilby Street.</p>
<p>CHARLES F. ALLEN, Whitman. General Insurance Agent. Office, 548 Washington Street. Residence, 41 Temple Street.</p>	<p>ATLANTIC HOUSE. Nantasket Beach. Accommodates 350 guests. J. Linfield Damon, Manager. The policy of the management is to make this house especially attractive to the best class of people. Twenty miles from Boston and reached by South Shore Branch N. Y., N. H. & H. R. R., or by steamers from Rowe's Wharf in one hour. Long distance telephone and telegraph in hotel. Recent improvements have been made, adding to attractiveness of house. Sea bathing is absolutely safe, water temperate and beach unsurpassed.</p>	<p>C. MASKELL BATES, 293 Washington Street, Boston. Real Estate. Residence, Elm and Commercial Streets, Braintree, Mass.</p>	<p>GEO. R. BRIGGS, Plymouth, State Forester. Also Cranberry Grower. Residence, Indian Brook.</p>
<p>GEORGE H. ALLEN, Hanover. Born November 22d, 1832, in Fitchburg, Mass. Educated Boston Public Schools. Worked at paper hanging until 1858. Appointed Secretary Board of Engineers, Boston Fire Department. Held position until 1867. Also Clerk of Lamp Department during same years. In 1867 appointed Superintendent of Lamps by Mayor Otis Norcross, and held office until 1883, subsequently, filled same position two years under Mayor T. N. Hart. Making total of 27 years City work.</p>	<p>JOHN E. & CHESTER ASHLEY, Elderside Farm. Located on Montgomery Street, Lakeville, Mass. Devoted to Growing Small Fruits.</p>	<p>J. WILLIAMS BEAL, Architect. Colonial Bank Building, 299 Devonshire Street, Boston. Residence, Hanover, Mass.</p>	<p>GEO. S. BRIGGS, Marion. Builder. Residence and Shop, Great Neck Road, East Marion.</p>
<p>JOHN F. ALLEN, Lakeville. Wilderness Stock Farm. Located on Malbone Street. P. O., Myricks, Mass. Devoted to Stock and General Farming.</p>	<p>ATSATT BROTHERS, Mattapoisett, Mass. Real Estate and Insurance. Manufacturers of the Acme Peanut Roasters and "Sanitary" Poultry Supplies.</p>	<p>VICTOR BELANGER, "Belangerville." Residence on Elm Street, between Sea View and Ferry Hill, Marshfield. P. O., Sea View.</p>	<p>L. VERNON BRIGGS, M. D., Boston and Hanover. Physician and Surgeon. Offices, 82 Devonshire Street, Room 21; 208 Beacon Street, Boston, and at Hanover.</p>
<p>ALLES & FISHER, Boston. Manufacturers of Fine Cigars and Jobbers in Plug Tobacco, Etc. 34 and 36 Cambridge Street. Established 1863. Manufacturers of following Fine Brands of Cigars: A. & F. Bouquet, Reina Victoria, J. A. (Hand made), A. & F. Gem, A. & F. Special, Our 1880, King Philip, A. & F. "63" Alles & Fisher's Ponies, Rose Bud, Etc. John Alles, Wm. N. Fisher.</p>	<p>C. N. ATWOOD, Rock, Mass. Manufacturer and Dealer in Boxes, Box Shooks, Trunk Woods, Boards, Wood and Sawdust.</p>	<p>ZENO BENSON, Bridgewater. Carpenter, Chairman Selectmen, and Assessors. Residence, Auburn Street.</p>	<p>BRIDGEWATER, TOWN OF Selectmen, Zeno Benson, Chairman; Harrison D. Packard, Edwin S. Rhoades. Town Clerk, Henry L. Cranes.</p>
<p>AMERICAN WOOLEN COMPANY, Puritan Mills, Plymouth. Wm. M. Wood, Treasurer. Otis P. Wood, Agent.</p>	<p>E. B. ATWOOD, Union Street, Plymouth, Mass. Lumber of all kinds. Windows, Doors, Blinds, Etc., Etc.</p>	<p>J. A. BILLINGS, Rockland, Mass. Dentist.</p>	<p>BRIDGEWATER SAVINGS BANK, Incorporated 1872. Lafayette Keith, President; S. P. Gates, Treasurer.</p>
<p>EDW. E. AMES, Eagles Nest. Residence, South River Road, Marshfield.</p>	<p>E. ELBRIDGE ATWOOD. "The Lindens." Residence, 99 Main Street, Kingston, Mass. Summer Boarders Accommodated. Good Boating and Fishing.</p>	<p>FRED. M. BIXBY, Brockton. Attorney-at-Law, and Special Justice Police Court. Office, 216-7 Main Street.</p>	<p>BRIDGEWATER INN, Bridgewater. Geo. J. Alcott, Proprietor Central Square. Livery in connection.</p>
<p>OTIS BARKER. Scituate. On the beach at Scituate may be seen the wreck of the Pilot Boat Columbia, thrown there by the great storm of November 27, 1898. It has been transformed by Mr. Otis Barker into a counterpart of the "The Ark" on Yarmouth Sands, known to us all as the home of "Pegotty" and "Little Emily." It contains four rooms (the furniture being made mainly from the fittings of the boat), including "Little Davie's room," that complete and most desirable little bedroom ever seen, in the stern of the vessel. A huge bench stone fireplace with andirons of old anchors, and before it a chair made from Webster's yacht "Lapwing." Throughout the rooms may be seen many curios and relics almost without number.</p>	<p>B. S. ATWOOD, Atwood Bros., Whitman. Manufacturer of Wooden Boxes, Crates, Racks, Etc. Factory, Pond Street. Residence, 70 Pleasant Street.</p>	<p>THOS. BRADFORD BLACKMAN, Blackman Park Lots. Shore Lots at Brant Rock for Sale. Delightful View of the Ocean. Notary Public and Justice of the Peace. Telephone Connection. Residence, Brant Rock, Mass.</p>	<p>THE BROCKTON TIMES, Brockton. W. R. Buchanan, Proprietor, 13 Main Street.</p>
<p>W. E. BOSWORTH, Green Hill, Nantasket, Mass. Contractor and Builder.</p>	<p>HENRY A. BAKER, Rockland. Residence, 17 Highland Avenue. Road Commissioner. Grocer. Teaming and jobbing. Concreting, roofing, excavating, etc. Street sprinkling by the season.</p>	<p>BOSTON INSURANCE COMPANY, 95 Kilby Street, Boston, Mass. Incorporated 1873. Fire and Marine Insurance. Losses paid since organization, \$23,513,521.22. Ransom B. Fuller, President; Herbert Fuller, Vice President; Charles A. Fuller, 2nd Vice President; Thomas H. Lord, Secretary; Ward Williams, Asst. Secretary; Freeman Nickerson, Asst. Secretary; Edmund Winchester, Manager Fire Department.</p>	<p>BROCKTON WATER COMMISSIONERS. Brockton. Enos H. Reynolds, Horace Kingman. Francis B. Gardner (clerk).</p>
<p>W. E. BOSWORTH, Green Hill, Nantasket, Mass. Contractor and Builder.</p>	<p>F. O. BAKER, Successor to Torrey & Baker, Men's, Boys' and Children's Fine Clothing. Gents' Furnishings, Hats and Caps. Trunks, Bags, Extension Cases, etc. Webster Building, Rockland, Mass.</p>	<p>BOSTON PLATE & WINDOW GLASS CO. Window and Plate Glass, Mirror Plates, &c. 261 to 287 A Street, South Boston. 20-22 Canal Street, Boston. W. B. Lambert, President; F. A. Turner, Vice-President; T. Sherburne, Treasurer.</p>	<p>BROCKTON PUBLIC LIBRARY, City Hall, Brockton, Clarence W. Ayer, Librarian,</p>
<p>W. E. BOSWORTH, Green Hill, Nantasket, Mass. Contractor and Builder.</p>	<p>OTIS BARKER. Scituate. On the beach at Scituate may be seen the wreck of the Pilot Boat Columbia, thrown there by the great storm of November 27, 1898. It has been transformed by Mr. Otis Barker into a counterpart of the "The Ark" on Yarmouth Sands, known to us all as the home of "Pegotty" and "Little Emily." It contains four rooms (the furniture being made mainly from the fittings of the boat), including "Little Davie's room," that complete and most desirable little bedroom ever seen, in the stern of the vessel. A huge bench stone fireplace with andirons of old anchors, and before it a chair made from Webster's yacht "Lapwing." Throughout the rooms may be seen many curios and relics almost without number.</p>	<p>W. E. BOSWORTH, Green Hill, Nantasket, Mass. Contractor and Builder.</p>	<p>JOHN S. BROOKS, North Hanover. Groceries, Flour, Grain, Hay, Dry Goods, Crockery, Hardware, &c. Established 1854. P. O. Established, 1888, and Mr. Brooks has been Postmaster ever since.</p>
<p>W. E. BOSWORTH, Green Hill, Nantasket, Mass. Contractor and Builder.</p>	<p>OTIS BARKER. Scituate. On the beach at Scituate may be seen the wreck of the Pilot Boat Columbia, thrown there by the great storm of November 27, 1898. It has been transformed by Mr. Otis Barker into a counterpart of the "The Ark" on Yarmouth Sands, known to us all as the home of "Pegotty" and "Little Emily." It contains four rooms (the furniture being made mainly from the fittings of the boat), including "Little Davie's room," that complete and most desirable little bedroom ever seen, in the stern of the vessel. A huge bench stone fireplace with andirons of old anchors, and before it a chair made from Webster's yacht "Lapwing." Throughout the rooms may be seen many curios and relics almost without number.</p>	<p>W. E. BOSWORTH, Green Hill, Nantasket, Mass. Contractor and Builder.</p>	<p>BROOKS AND YOUNG, Assinippi. John Flavel Brooks, Edward L. Young. Established 1901. Groceries, Flour, Grain, Hay, Crockery, Hardware, &c. John Flavel Brooks, Postmaster, appointed by President McKinley.</p>

GEO. W. BROWN, Scituate, Mass. Livery and Boarding Stable. Coaches at Depot for all Trains. Piano and Furniture Moving, Teaming, Building Lots and Cottages for Sale and to Let. Agent for the New York and Boston Dispatch Express Co. Telephone Connection.	CITY LIBRARY, Springfield, Mass. Hiller C. Wellman, Librarian.	COURT OF LAND REGISTRATION, Boston. Office 201 Pemberton Building.	CHARLES S. DAVIS, Attorney-at-Law. Plymouth.
WILFRED G. BROWN, Physician and Surgeon, Plymouth, Mass. Office Hours, 2 to 3 and 7 to 8 P. M.	CHARLES C. CLAPP, Residence, Water and Washington Street, Duxbury.	CHARLES R. COX & CO., Whitman. Dealer in General Groceries and Provisions. Store, Sprout's Block, Washington Street. Residence, 696 Washington Street.	ALBERT DAVIS, President Whitman National Bank. Also Treasurer Plymouth County. Residence, 30 South Avenue, Whitman.
REV. J. J. BUCKLEY, Pastor St. Peter's (R. C.) Church, Plymouth.	E. H. CLAPP RUBBER COMPANY, 35 Federal Street. Eugene H. Clapp, President; Arthur W. Clapp, Treasurer. Factory, Hanover, Mass. Address all Communications to Boston Office.	H. D. CRAIG, Plymouth, Mass. Dealer in Coal, Hay and Grain. Odd Fellows' Building, Town Square. Telephone 128-6.	JOSHUA DELANO, Residence, Main, near Prospect Street, Kingston, Mass. P. O., North Plymouth.
JOHN H. BURKE, "Greenwood Dairy Farm." Farmer, Greenwood St., Rockland, 1 1/4 miles from Town Hall. Farm contains 50 acres, devoted to dairying and vegetable raising. Twelve cows, mostly Jersey. Market about 125 quarts of milk per day, to families in Rockland. Has modern appliances for cooling, &c. Also raises Vegetables which find a ready market. Abundance of pure Spring Water for all purposes. Four barns used for Hay, and other products. Also markets fresh Eggs the year round. Owns Real Estate in various parts of town. Born in Rockland, 1854. Son of Edmund and Bridget (Landers) Burke, both now deceased. David, his eldest brother, was born in Wareham, 1852. Their sister Hannah is wife of M. A. Murphy, and both brothers reside with her.	A. T. CLARK, Real Estate. Surveying and Conveyancing. Residence, Marion Road, Town of Middleboro. P. O., Rock.	JOSHUA E. CRANE, Bridgewater. City Librarian at Taunton, Mass.	SETH L. DEXTER, Locust Dairy Farm. Dealer in Pure Milk. Located on Rochester Road, Marion. P. O., Marion. Milk delivered in bottles, cans or measure, twice each day.
THOMAS H. BURKE, Rockland. Dealer in Choice Family Groceries, Flour and Grain, Confectionery, Cigars and Tobacco.	CLARK AND COLE, Manufacturers of Boot, Shoe and Packing Boxes. Printed and Lock Corner Boxes a Specialty. Middleboro. G. S. Clark, E. B. Cole. Telephone Connection.	CHARLES R. CRANE, Bridgewater. Residence, Pleasant Street.	LEMUEL LE BARON DEXTER, Attorney-at-Law. Mattapoisett, Massachusetts.
WILLIAM H. BURKE, Home or Shore Lots at Scituate Harbor, for Sale. With good Ocean View. Residence, Brook Street, Scituate Harbor, or 232 State Street, Boston.	CYRUS T. CLARK COMPANY, Painters, Decorators, and Hardwood Finishers, 45 Wareham St., Boston, Mass. Arthur T. Clark, President; David O. Clark, Treasurer; George S. Brazer, Gen'l Manager. Telephone Tremont, 431.	LEWIS A. CROSSETT, North Abington. Manufacturer of Boots and Shoes.	GEO. A. DILL & EDMUND F. CLARK, Real Estate and Insurance. Rooms 401-402 Tremont Building, Boston. Telephone, Haymarket 1308.
EDWARD A. BURNETT, Attorney and Counsellor-at-Law. Corner Leyden and Market Streets, Drew Block, Plymouth, Mass. Cipher Telegraphic Codes used at this Office: Wilber, Martindale, the Associated Attorneys, U. S. Fidelity and Guarantee Co. Tel. No. 225-6.	RICHARD W. CLARK, Lumber. Buyer and Dealer in Lumber of all kinds and thickness. Wood Lots purchased, Wood sawed to order and delivered. Farm of 200 acres on east side of Snipituet Pond, Rochester, for Sale. Fine residence and barn, artesian well. Cranberry Bog of 3 acres, can be increased to 50 acres. For information address, Richard W. Clark. Marion. Telephone connection.	THOS. W. CROCKER, Insurance Agent and Real Estate. 31 Central Square, Bridgewater.	EDWIN B. DORRANCE, Residence, 143 South Main Street, Middleboro, Mass. Building Lots on Main Street, accessible by Electric Railway from all parts of the country. Within a short distance of Postoffice.
THOMAS H. BUTTIMER, Counsellor-at-Law, 5 Tremont Street, Boston, Mass. Residence, Hingham, Mass.	LEMUEL F. CLARK. Rockland. Born 1834 in Penobscot Co., Maine. Educated in Public Schools and Bradford Academy, Maine. Came to East Abington (now Rockland) 1856, and learned the carpenter trade. After three years worked in shoe shop. Enlisted in 1864 in Co. A, 60th Massachusetts Infantry, and saw service with regiment. Being a good carpenter, was detailed building barracks, etc. Returning home, engaged again with Jenkins, Lane & Sons, then the largest factory in town or county, remaining till 1871. Two years in ice business with H. A. Baker. Returned to shoe business, foreman stitching room, Tower & Gurney five years. Charge of fitting room Whitman & Tucker. 1885 in ice business again and still in it, cutting ice on Thompson's Pond; houses 2,000 tons capacity; market, North Abington and Rockland. Though 69 years old, Mr. Clark is capable of a good day's work. Married Sarah A. Trufant, daughter of Amos and Ann (Terrill) Trufant, of Boston. Children, William A., in dry goods business, Rockland, since his seventeenth year; now, at 42, owns Rockland Dry Goods Store. Recently opened branch in Concord, N. H., as Clark Bros. Another son, A. Seymour, connected with Wm. A. and Albert Linwood, just out of school. Edith Clark, daughter, has charge of millinery department Rockland Dry Goods Store.	J. G. CROSSMAN, Carpenter and Builder. Estimates furnished for Job Work, Paper Hanging and Carriage Work. P. O., Pleasant Street, South Hanson, Mass. Telephone connection.	THOMAS DREW & CO., South Hanover. Dealers in Groceries and General Merchandise. Mr. Drew was born in Falmouth, Mass. Is a veteran of the late Civil War, enlisting in Co. C, 4th Mass. Cavalry in 1863, and served until mustered out in 1865, having been in all the engagements in which the regiment participated in Virginia and the Carolinas. He is a member of Hanson Post 127, G. A. R. and has served two terms as Commander. Mr. Drew was commissioned Postmaster October 14, 1897, by President McKinley. The first Postmaster was J. G. Stetson, deceased, commissioned by Abraham Lincoln, February 15, 1864. Business established 1881 as successor of E. Y. Perry.
CHAMBERLAIN & FLETCHER, Brockton. Attorneys-at-Law. Office, 106 Main Street, rear 304.	ALBERT CULVER & CO., Wholesale and Retail Dealer in Grain, Flour, Hay and Straw, Lumber, Lime, Cement, Etc. Established 1871. Telephone connection. Rockland, Mass.	HORACE S. CROWELL, Dealer, Broker and Agent Sea Shore Estates. Development, Improvement and Care of Estates a Specialty. 216 Washington Street, corner of State Street, Boston.	DRISCOL, CHURCH & HALL, Wholesale Grocers. New Bedford, Mass. Sole Agents for John Alden Flour. W. N. Church, I. B. Tonkins, Jr., A. Frank Clark.
JOHN F. CALLANAN, Attorney and Counsellor-at-Law, 52 Main Street, Plymouth, Mass. Tel., 29-4.	COHASSET SAVINGS BANK, Cohasset, Mass. A. H. Tower, President. Caleb Lothrop, Treasurer.	ALBERT CULVER & CO., Wholesale and Retail Dealer in Grain, Flour, Hay and Straw, Lumber, Lime, Cement, Etc. Established 1871. Telephone connection. Rockland, Mass.	CHARLES F. DUDLEY, Abington. Ice Dealer. Families Supplied.
Z. L. CANEDY, The Elm Farm. Located at Canedy Corners, Town of Lakeville. P. O., Myricks, Mass. Devoted to general farm products. Dealer in anything to make a dollar.	COHASSET, TOWN OF. Selectmen—Philander H. Bates, Chairman; Herbert A. Tilden, Necomb B. Tower. Harry F. Tilden, Clerk.	ELMER L. CURTIS, Attorney-at-Law. Hingham. 89 State Street, Boston.	B. F. DURGIN, Nantasket. Atlantic Pavilion, Nantasket Beach. One of the Finest Beer Gardens on the Beach. Music and Singing Afternoon and evening. Atlantic Bottling Works, Nantasket Beach, Tonic Beers, Ale, Lager, etc. Family Trade Supplied and Delivered Free. Sole Agent for Massachusetts Breweries Co. Mr. Durgin has had twenty-eight years experience as a botler and has been established in business eighteen years, beginning in Boston in 1885. Located in Hull, 1893, on Nantasket Avenue, opposite D. O. Wade's Ocean House. In Spring of 1903 he erected his present up-to-date plant, which is one of the best in Massachusetts, located on Nantasket Avenue, near Surfside. Goods have an established reputation for excellence of quality and sold entirely in this town and contiguous territory.
A. C. CHANDLER & SON, Livery and Sale Stables, Middle Street and Park Avenue, Plymouth, Mass. Carriages of all descriptions, with or without drivers, always in readiness. Particular Attention to Parties Visiting Plymouth. Horses, Carriages and Harnesses for Sale.	COHASSET PUBLIC SCHOOLS. Committee—Mrs. Martha P. Howe, Harry E. Mapes, Mrs. Elizabeth O. Davenport, Rev. Chas. W. Merriam, Jason M. Emice, Caleb Lothrop, Superintendent, Nelson G. Howard. Principal High School, Charles F. Jacob.	GEO. P. CUSHMAN, The Lookout. Residence, Washington Street, Duxbury. Telephone.	DUXBURY, TOWN OF Selectmen—Henry H. Lewis, Chairman, Edmund H. Sears, Wendell Phillips. Town Clerk—Geo. H. Stearns.
HENRY W. CHANDLER, Whitman. Treasurer Whitman Grain & Coal Co., South Avenue, opposite Railroad Station. Residence, 19 Linden Street.	MRS. R. A. COLE, Residence, Corner Main and Prospect Streets, Kingston. P. O., North Plymouth.	GEORGE CUSHING, Hingham. Postmaster, appointed first by President Cleveland, reappointed by President Harrison, again by President Cleveland, and again by President McKinley. Chief of Hingham Fire Department. Prominent and well-known among Fire Departments all over the country. Proprietor of well-known Cushing House, opposite Hingham Station, long and favorably known as one of the best hotels in Massachusetts, for its many comforts, fine equipment and excellent table. Also first-class livery stable in connection therewith. Geo. C. Cury, who has been with Mr. Cushing as clerk for many years, is well known and deservedly popular for universal courtesy and polite attention to guests of the house.	DUXBURY COAL AND LUMBER CO. John F. Browning, Proprietor. We supply everything in the Building Line. Duxbury, Mass. Fire Insurance Agency. Telephone connection.
CHAPIN'S FARM AGENCY, Geo. F. Keith, Manager. 257 Washington St., Boston. Farms throughout Plymouth County shown free of expense. Publisher of "New England Illustrated." Copies mailed free on application. Branch Office, Bridgewater.	JAMES B. COLLINGWOOD & SONS, Plymouth. Dealers in Furniture, Carpets and Curtains. Upholstering and Repairing. 53 Main Street. Jas. B. Collingwood, J. T. Collingwood, Jas. A. Collingwood.	ALONZO CUSHING. South Hingham. Born at South Hingham, 1827. Education obtained in district schools until 16, working in summer on farm with father. At 16 left home and learned carpenter trade in Boston until 21. Worked two months in Boston after he was free. Then returned home and first work was helping father build home on South Pleasant street, which still stands. Next built house in which he now resides, occupying it January 13, 1851. Followed carpentering till 1860. Went into the grocery business, converting his carpenter shop into grocery store, which he conducted 29 years. While conducting grocery business built a number of houses, among the best being Rev. Joseph Jacobs' and the Priedee House. Forty-eight years ago built Wm. C. Wilder's house. Since giving up grocery business has lived retired. Director for 25 years Hingham M. F. Insurance Co., Director Hingham Institute for Savings. A member of Second Unitarian Church for 50 years.	JEDEDIAH DWELLEY, Hanover. County Commissioner and Auctioneer. Residence, North Hanover.
JAMES F. CHARNOCK, Bridgewater. Real Estate and Insurance; Office, 1 1/2 Main Street.	J. W. COOPER, Plymouth. Pharmacist. Howland Block, Shirley Sq.	JOHN DALEY & SON, Hingham, Mass. Masons and Contractors. Dealers in Loam, Sods, Sand, Stone, Beach Gravel, Wood and Coal. Jobbing of all kinds done to order. Thaxter Street.	C. WALDO DYER. Whitman. Auctioneer. Real Estate Dealer. Special attention given to Farm Properties. Residence, 496 Plymouth Street.
HERBERT H. CHASE, Brockton. Attorney-at-Law, and Special Justice Police Court. Office 107 Main Street.	CO-OPERATIVE STORE COMPANY, Instituted 1875, Incorporated 1877. Henry B. Maglathlin, President and Manager. Silver Lake, Plymouth Co., Mass. Telephone connection.	DANIEL E. DAMON, Attorney-at-Law. No. 9 Main Street. Plymouth, Mass.	EAST BRIDGEWATER, TOWN OF Selectmen—Henry Gurney, Chairman, E. S. Whitmarsh, Samuel C. White. Town Clerk—Frank Smith.
W. A. S. CHRIMES, Residence, Hingham. Office, Sears Building, Boston.	H. F. COPELAND, M. D., Physician and Surgeon. Residence, 532 Washington Street, Whitman.	G. D. W. DAMON, Contractor and Builder. Plans and Estimates Furnished for all Descriptions of Construction and Repair Work, Painting and Mason Work included. Residence, Oak and Highland Streets, Marshfield. P. O. Marshfield Hills, Mass. Telephone connection.	EAST BRIDGEWATER SAVINGS BANK, East Bridgewater. Chas. F. Mann, Treasurer. Bank Building, Bedford Street.
THOMAS A. CHURBUCK, Civil Engineer and Surveyor. Deeds Drawn and Executed. Justice of the Peace. East Wareham, Mass.	COUGHLAN BROS. Abington. Wm. J. Coughlan, Danl. R. Coughlan. Attorneys-at-Law. Office, Centre Avenue. D. R. Coughlan, Town Clerk of Abington.	SARAH R. DAMON, Sunset View Farm. Located at Hollett and Gansett Streets, Town of Scituate. P. O., North Scituate.	W. B. ELLIS "Ellsberg." North Scituate.

JOSEPH A. ELWELL, Summer Street. Bridgewater.	WARREN GODDARD, Attorney-at-Law. Brockton. Office, 254 Main Street.	EDWARD T. HARRINGTON, Boston. Real Estate Agents and Brokers. Office 293 Washington Street.	TOWN OF HINGHAM, MASS., Selectmen, De Witt C. Bates, Chairman; Walter W. Hersey, Walter T. Jones; Town Clerk, Fred. H. Miller.
FRED L. EMERSON, Bridgewater. Superintendent W. H. McElwain & Co. Residence, Pleasant Street.	JASON GORDON, Owner Pine Bluff. Shore Lots on Assawompsett Pond, on long lease. Most pleasant and attractive bluff on the Pond. P. O., Harrison Square, Boston. Electric cars pass the bluff. Pure Spring Water pumped to each house.	BENJAMIN W. HARRIS, East Bridgewater. Judge of Probate and Attorney. Residence, Bedford Street.	HINGHAM PUBLIC LIBRARY, Hingham. Hawkes Fearing, Librarian.
H. W. EVEREST, Real Estate. Residence, Cottage Street, Marion.	E. A. GORHAM, Columbian Bog. Residence, Mattakeesett St., Town of Pembroke. P. O., Bryantville, Mass. Telephone connection. Grower of the best varieties of Cranberries.	ROBERT I. HARRIS, Residence, East Bridgewater. Associate Justice Massachusetts Superior Court.	HOBART HOUSE, 180 South Avenue, Whitman. Thos. J. Donahue, Proprietor. First-class in every respect. Stable in connection.
RICHARD A. EVERSON, Manufacturer of Cape Cod Champion Cranberry Pickers. Cranberry Bog Builder. Buying and Selling Bog Land a Specialty. Dealer in Wood and Lumber. Wood Sawn at your home. House Lots for sale at South Hanson Station. Address, South Hanson.	LEWIS GOULDING, Whitman. Manufacturer "Goulding Spring" Tonics, all leading flavors. Family Flavoring Extracts of best quality. Also proprietor of famous "Goulding Spring Water." Telephone. Corthell Avenue, off Temple Street.	HARTFORD FIRE INSURANCE CO., Hartford, Conn. Boston Department, 58 Kilby Street. James Bruerton, Manager. Arthur N. Bruerton, Assistant Manager. Telephone 2172.	CHAS. P. HOLDEN, Dealer in New and Second-hand Machinery. 394 Atlantic Avenue, Boston.
JOHN H. FAIRBANKS, Bridgewater. Established 1863. Dealer in Hardware, Crockery, Stoves, Sewing Machines, Paints, Oils, Etc. Agricultural Implements.	C. N. GRANT, Nantasket Point. Has been identified with Hull for over 15 years. General Manager Hull and Boston Steamboat Co. General Office Atlantic Avenue, Boston. Proprietor of Roller Coaster and other Amusements at Nantasket Point. Also handles Flying Horses and Roller Coasters on the Reservation.	E. T. HARVEL, Rockland. Proprietor Rockland Belting Co. President Rockland Savings Bank. Residence, 17 Union Street.	JOHN B. HOLLIS, Real Estate. Beautiful Cottage Lots located at Powder Point. Residence, Bay Pond Terrace, Powder Point Avenue. Duxbury, Mass. Telephone connection.
FALL BROOK STOCK FARM, Dodge Estate. Herbert B. Thompson, Manager. Located at Wareham and Grove Streets. Middleboro, Mass.	F. D. GRAVES, Boarding and Livery Stable, North Scituate Beach, Mass. Hack and Carriage Service of all kinds. Winter Board for Horses. New York and Boston Dispatch Express. Cottages and Cottage Lots for Sale. Telephone connection.	FRANKLIN W. HATCH, Residence, Main Street, Marshfield. Real Estate.	ALLEN F. HOLMES, Postmaster, Plymouth, Mass.
FARRAR BROS., F. S. Farrar, W. W. Farrar, Assinippi. Proprietors "Farrar Poultry Farm" of twenty-two acres, since 1885. Buildings used in raising poultry: one brooder house, 130 x 15 feet; one brooder house, 100 x 15 feet; two brooder houses, 100 x 10 feet; one laying house, 100 x 10 feet; twelve colony houses, 6 x 8 feet; one incubator house, 14 x 30 feet; one grain house. Produce 4,500 roasting chickens, averaging six pounds each.	GRAVES & STEINBERGER, Real Estate Dealers. 15 Court Square, Boston.	DR. E. S. HATHAWAY, Building Lots for Sale at Fairview. High land, natural drainage, connected with the Public Water Supply. Address 18 Center Street, Middleboro.	F. C. HOLMES, Assistant Treasurer Plymouth Cordage Company, North Plymouth, Mass.
HOWLAND FAUNCE & CO., Whitman. General Insurance Agents, Jenkins' Building. Life, Accident, Fire, Liability, Fidelity, Plate Glass and Steam Boiler Insurance.	ALFRED E. GREEN, Duxbury, Mass. Mutual Benefit Life Insurance Co., Newark, N. J. London Assurance Corporation (Fire) Aena Life Insurance Company (Casualty).	JUDAH HATHAWAY, Manufacturer and Dealer in Box Boards, Shingles, Hard and Soft Lumber. Custom Sawing to Order. Wood Sawn and Delivered. P. O., Rochester.	GEO. B. HOLMES, Carpenter and Builder. Estimates furnished for all kinds of buildings and repair work. Residence, Main Street, corner Landing Road, Kingston, Mass. Telephone.
WALTER H. FAUNCE, Real Estate and Conveyancing. County Commissioner, Plymouth County. Chairman of Selectmen, Town of Kingston, Mass. Telephone, 7-12.	EDWIN K. GREER, Dealer in Eastern, Southern and Western Lumber. Hardware, Mouldings, Gutters, Doors, Windows, Blinds, Paints, Oils and Varnishes. Wareham, Mass. Telephone connection.	A. B. HAYWARD, Expert on Seashore and Summer Resort property. Ocean front Cottage and Land for Sale in Hull. Nantasket, Cohasset, also on the North Shore. I have made a specialty of Seashore Real Estate for over sixteen years and if my experience can be any advantage to you, please call at my office. 315 John Hancock Building. Boston. Established 1887. Telephone 4957-2 Main.	HORACE HOLMES, Residence, Elm Street, Kingston, Mass.
CHARLES R. FELTON, City Engineer. Brockton. Office, City Hall.	JOHN B. GUELPA, House Lots for Sale on Ferry Hill. Residence, Elm Street, corner Ferry Hill Road. Sea View. P. O., Marshfield.	GEO. L. HAYWARD, House Lots at Oakland Beach. Located at Monponsett Lake, Town of Hanson. P. O., South Hanson, Mass. Residence, 129 Pleasant Street. Telephone connection.	ALEXANDER HOLMES, Edge Hill. Residence, Wapping Road, near Main Street, Kingston, Mass. Telephone.
J. B. FITZPATRICK, 23 Court Street, Room 209, Boston. Real Estate, Insurance and Auctioneer. Mortgages negotiated. Telephone 1410.	OSCAR L. GURNEY, Insurance and Real Estate. Fire, Life, Accident, Plate Glass, Tornado, Fidelity and Title Insurance. Residence, Indian Head Street, near Indian Head Pond, Town of Hanson. South Hanson P. O. Justice of the Peace.	E. B. & C. L. HAYWARD, Brockton Civil Engineers and Surveyors. Electric Railways, Track and Highway Construction, &c. Office 15 Green Street.	HOME NATIONAL BANK, Brockton. Preston B. Keith, President; Warren B. Smith, Cashier. 100 Main Street.
JOHN J. FORD, Conveyancer, Greenbush, Mass. Chairman of Selectmen, Town of Scituate. Justice of the Peace and Chief of the Fire Department. Telephone connection.	HENRY GURNEY, Elmwood. Chairman Selectmen, East Bridgewater. Residence, West Street.	WILLIAM L. HEALEY, Contractor and Builder. Estimates and Plans Furnished for all kinds of Building and Mason work. Address Sea View, Marshfield.	GEORGE M. HOOPER, Bridgewater. Civil Engineer and Real Estate Dealer.
JOHN FOSTER, Real Estate. Shore and Cottage Lots for sale in all parts Plymouth County. P. O., South Hanson, Mass. Telephone connection.	WALLACE HACKETT, Norwell. Successor of Joseph H. Hackett, Manufacturer of and Dealer in Wood and Lumber. Box Boards a specialty. Cedar Posts, Etc. Beechwood. Born 1868, son of Joseph H. and Sarah (Totman) Hackett. Educated in Hingham Public Schools. Owing to illness he was obliged to abandon his studies in 15th year and went to work for his father, whose health was impaired. At this early age he assumed responsibility of the business, keeping books and looking after all details. In 1891 he took charge and became successor of his father. The mill, located near highway, is equipped with latest improved machinery. Capacity 6,000 feet per day. Employs eight or nine men on an average. Also does teaming, keeping eight horses and two drivers. Father established business in 1880, in a mill known as the Stockbridge Mill, which had been in use one hundred years, now totally demolished. New mill all modern. Married Ada Pearl Bryant, daughter of Oscar and Clara (Dustin) Bryant, of Taunton, formerly of New Hampshire. Two children, son and daughter.	IRA G. HERSEY, Contractor and Builder, 166 Devonshire Street, Boston. Residence, Hingham.	HOOPER, LEWIS & CO., Stationers. Blank Book Manufacturers. Wholesale and Retail. 105 and 107 Federal Street, Boston. S. Henry Hooper, President; Charles E. Cherrington, Manager; E. Pelham Dood, Treasurer. Established 1797. Incorporated 1900.
WALTER B. FOSTER, Hingham. Civil Engineer. Insurance Agent. Treasurer Co-operative Bank. Office, Water Company Building, South Street.	ISAAC L. HEDGE, Ice Dealer. Ice Houses,—Hedge Pond, Plymouth. Smelt Pond, Kingston.	WILLIAM HEDGE, Attorney-at-Law, Boston and Plymouth, Mass.	HARRISON L. HOUSE, West Hanover. Civil Engineer, Justice of the Peace, Auctioneer.
FREDERIC C. ADAMS PUBLIC LIBRARY, Kingston. Horatio Adams, Chairman Trustees. Mrs. Jennie McLanthen, Librarian.	PHILIP F. HALL, Seashore Property. Real Estate, Mortgages and Insurance. Notary Public. 66 Equitable Building, Boston. Telephone 218 Main.	DR. E. D. HILL, 3 Court Street. Office Hours: 2 to 3 and 7 to 9 evenings. Plymouth, Mass.	HOWARD SEMINARY, West Bridgewater. Instituted 1882. Hon. I. N. Nutter, President; Sarah E. Loughton, Principal.
JOHN J. GEOGAN, Whitman. Attorney-at-Law. Residence, 48 Laurel Street. Office, Jenkin's Block.	WALTON HALL, Daniel Webster Place. Residence, Webster Street, Marshfield.	HILLER BROS., Livery, Boarding and Sale Stable. Horses Boarded, Coaches to all Trains, Baggage called for and delivered. Hard and Soft Coal, Lumber of all kinds, Builders Supplies, Paints, Lime and Cement, Marion, Mass. Telephone.	OLIVER H. HOWE, M. D., Physician and Surgeon. Office and Residence, North Main Street, Cohasset.
GERMAN AMERICAN INSURANCE CO., of New York. Rogers & Howes, Managers. 30 Kilby Street, Boston.	JAMES F. HAMILTON, Whitman. Pastor "Holy Ghost" (R. C.) Church, Washington, Corner School.	SUMNER P. HINCKLEY, Real Estate, Mortgages and Investments. Agent for New Hampshire Fire Ins. Co. Room 50 Devonshire Building, No. 16 State St., Boston. Office hours: 10 to 12. Telephone 1421 Main and 349 Brookline.	CHARLES W. HOWLAND, Rockland. Civil Engineer, Notary Public.
O. K. GERRISH, Nurseryman. Nurseries at Geneva, N. Y., and Lakeville, Mass. P. O. Address, Lakeville, Mass.	FRANCIS A. HAMMOND, Attorney-at-Law. 4½ Central Square, Bridgewater.	HINGHAM INSTITUTE FOR SAVINGS, (Incorporated 1834). Hingham, Mass. Telephone, Hingham 10. Enos Loring, President; H. P. Hersey, Treasurer.	C. W. HOWLAND & SON, Rockland. General Insurance Agents. Office Main Street.
GIBBS & PRATT, Counsellors-at-Law. Rooms 703-705 Tremont Building, Boston. Emery B. Gibbs, Brookline, Edward B. Pratt, Hingham.	DR. T. F. HANNA, Post Office Building, Plymouth. Office Hours: Until 9 A. M.; 2-4, 7-9 P. M. Telephone.	HINGHAM WATER CO., Office, South Street, Hingham. W. H. Thomas, Superintendent.	HULL, TOWN OF Selectmen—John Smith, Chairman; Alfred A. Galliano, James Jeffrey. Town Clerk—James Jeffrey.
C. S. GLEASON, Physician and Surgeon. Wareham, Mass.			INSURANCE LIBRARY ASSOCIATION, 55 Kilby Street, Boston.

<p>THOMAS JACKSON, Real Estate and Insurance. Fire, Life, Accident, Plate Glass and Employers' Liability. Justice of the Peace. Scottish Union & National Ins. Co., Royal Ins. Co., New York Underwriters Agency, Quincy Mutual, Merrimack Mutual, British American Assurance Co., Thuringia Ins. Co., Traders' Ins. Co., Chicago, Fireman's Ins. Co., Newark, N. J., Maryland Casualty Co. 59 Main Street, Plymouth, Mass.</p>	<p>GEORGE E. KIMBALL, Hingham, Mass. Successor to Wilder & Kimball. Lumber. Builders' Hardware, Masons' Materials, Drain Pipe, Etc. Wharf on Summer Street. Telephone connection. Residence, School Street, Hingham Center.</p>	<p>STEPHEN LITCHFIELD, JR., Civil Engineer. North Scituate.</p>	<p>CHARLES MAURICE MAXIM, Maplewood Farm. Plymouth and New Bedford Road. P. O., South Middleboro.</p>
<p>WILLIAM D. JACKSON. Bridgewater. Teacher State Normal School. Residence, Mt. Prospect Street.</p>	<p>C. D. KINGMAN, Florist. Oak and Center Streets, Middleboro.</p>	<p>HARRISON LORING, The Bay Farm. Residence Border Street, (Pilgrim Boulevard), Island Creek, Town of Duxbury. P. O., Island Creek, Mass. Telephone connection.</p>	<p>C. W. MAXIM, Planing and Moulding Mill. Complete Stock of Mouldings, Door and Window Frames, Columns, Stair Work a Specialty. Cambridge Street, Middleboro, Mass. Telephone connection.</p>
<p>THE JAMES LIBRARY. Norwell. Founded and endowed by Josiah L. James of Chicago, a native of Norwell. The Library is the possession and under the general control of the First Parish of Norwell. Committee of Management, Rev. E. H. Keens, Chairman; J. C. Otis, J. F. Merritt, Librarian; Mrs. Helen L. Fogg, Treasurer; Mrs. Emma H. Bates, Secretary. Building dedicated May 1st, 1874. Library contains about 4600 books. A fund of about \$10,000, contributed by the founder and other townspeople and former residents, provides funds for the purchase of books and other expenses. A fund of \$1,000 also provides for care of building.</p>	<p>KINGSTON, TOWN OF Selectmen—Walter H. Faunce, Chairman; Samuel Atwell, David Delano. Town Clerk—Henry S. Everson.</p>	<p>JOB O. LORING, Rockland. Manufacturer of all kinds of Building Material. Born Hingham, 1845. There educated in District School. Son of Job and Sarah (Hough) Loring. Learned business with father, who was carpenter and builder in Boston. When fifteen his father died and from then to twenty-one worked as journeyman. Then started for himself and erected a large stable, still standing. Came to Rockland when twenty-four, where and in adjoining towns he has erected over one hundred buildings. In 1890 bought a factory corner Webster and Liberty, which he operated for five years, manufacturing building materials, etc. Moved to North Abington and bought E. P. Reed mill, which he disposed of after one year. Since then has handled real estate and attending to his own property and occasionally taking a building contract. Mr. Loring, being a student and lover of books, has since his sixteenth year accumulated one of the finest private libraries in town.</p>	<p>CLARENCE W. MAXIM, Ridge Hill Farm. Located at Bisbee's Corner, Rochester. P. O., North Rochester. Devoted to raising Fruit, Truck and Cranberries. "Chancit Peaches" a Specialty.</p>
<p>GEORGE JEFFREY, Surfside, Nantasket. Dealer in Real Estate. Houses for Sale and to Let. Lots for Sale.</p>	<p>CHARLES H. KILLAM Assinippi. Dealer in Wood, Box Boards, Slabs, Etc. Agent for Swift's Lowell Fertilizer. Born in Hanover seventy years ago. For forty years, up to 1897, a Boot and Shoe Manufacturer. Since then manufacturing Box Boards, Etc. Member of Legislature 1874. Selectman, Assessor, and Overseer of Poor nine years, being Chairman of Boards the whole time. Also Town Constable. Mr. Killam is widely known and highly esteemed.</p>	<p>LORING READING ROOM, Under the supervision of the Plymouth Cordage Company, North Plymouth, for the use of the employees of that Company. Librarian, Miss Sarah C. Vaude Carr, Asst. Librarian, Miss M. A. Everson.</p>	<p>REV. WILLIAM H. McDONOUGH, Pastor St. Anthony's R. C. Church. Cohasset, Mass.</p>
<p>JAMES JEFFREY, Nantasket, Hull and Hingham Fire Insurance. Western Assurance Co., of Toronto; Westchester Insurance Co., of New York; Fireman's Insurance Co., of Newark, N. J. Telephone, 51-2 Hingham. P. O. Address, Surfside, Mass.</p>	<p>F. B. KNAPP, Duxbury, Mass. Powder Point Hall and other buildings of Powder Point School open for Boarders through July and August. Lots for sale. Cottages for sale and to let. Telephone.</p>	<p>BENJAMIN LORING. Assinippi, Mass., takes a marked interest in educational matters, and is chairman of the School Committee of the town of Norwell. The Loring Dairy Farm, one of the best in the town of Norwell. The distribution of the product from the herd of fine milch cows kept on this farm is effected through the firm of Loring Brothers, composed of Mr. Loring and his brother, A. Loring. Have a large shore trade in the season, supplying many of the leading hotels and families, with a depot at Nantasket Point.</p>	<p>C. W. McLAUTHLIN, General Store, Real Estate and Insurance. Summer Cottages for Sale and to Let. Postmaster, Green Harbor, Marshfield, Mass. Telephone Station.</p>
<p>GEO. O. JENKINS, Whitman. President Whitman Savings Bank, and Chairman of Investment Board. Residence, Warren Avenue.</p>	<p>E. G. KNIGHT, Hull. Carpenter and Builder. Born in Troy, N. H., 1840. Learned carpenter business without serving an apprenticeship, and began business at 22 years of age. Has carried on the business over forty years, and his work in Hull and elsewhere shows the excellency of its quality. Has erected some of the finest houses in Hull, including those for the late John Boyle O'Reilly and Alfred Douglas, of N. Y. Has also built many sail boats. In 1901 he built a sailing yacht for F. L. Keys, of Newton. Has been Town Treasurer twenty-four years and was Selectman and Overseer of Poor for nineteen years, 1868 to 1887, except three years as Collector of Taxes.</p>	<p>GEO. MABBETT & SONS COMPANY, Plymouth, Mass. Makers of High Grade Cloth. George Mabbett, President; H. E. Mabbett, Treasurer; George E. Mabbett, Secretary.</p>	<p>McNEELAND BROS., Contractors. Heavy and light teaming of all kinds. Estimates given on Stone and Brickwork. Excavating, Sand, Gravel, Loam or Stone in Large or Small Quantities. Residence, Office and Stables, Plymouth St., Bridgewater, Mass. Robert J. McNeeland, George S. McNeeland.</p>
<p>ALBERT L. JEWELL, Boston. Real Estate, 209 Washington Street.</p>	<p>LAKESIDE HOUSE, Walter B. Parkhurst, Proprietor. Located on Bedford Street, Town of Lakeville, facing Assawampsett Pond. P. O., Lakeville, Mass. Telephone connection. Taunton Pumping Station. Good Boating and Fishing.</p>	<p>MacCORMY & BURNS, Real Estate, Mortgages, Auctioneers and Insurance, Minot Building, 113 Devonshire St., Room 65, Boston, Mass. Chas. E. S. MacCormy, 68 St. Stephen St., Boston. U. L. Burns, 86 Peck St., Franklin, Mass. Telephone 3155-3 Main.</p>	<p>MELLEN & LEACH, Real Estate and Insurance. Brockton. Brockton Office, 106 Main St. Campello Office, 1106 Main St.</p>
<p>H. G. JORDAN, Treasurer Marston Coal Company, 75 State and 242 Albany Streets, and Chapin Coal Company, 512 Atlantic Avenue, Boston, Mass.</p>	<p>LAKEVILLE, TOWN OF Selectmen—Nathaniel G. Staples, Chairman; Fred. A. Shockley, Z. L. Canedy. Town Clerk—Ernest C. Harvey.</p>	<p>JOHN L. MAGEE, Residence, Bayside Road Powder Point, Duxbury.</p>	<p>MEMORIAL PUBLIC LIBRARY, South Street, Bridgewater. A. C. Boyden, Pres. Gustavus Pratt, Treas. Lucia L. Christian, Librarian.</p>
<p>EBEN. D. JORDAN, Banker, Etc. Boston, Mass.</p>	<p>GEO. F. LANE, Dealer in General Merchandise, Coal, Grain and Farming Tools. Postoffice and store, Silver Lake, Plymouth Co., Mass. Silver Lake Trout Farm. Grower and Shipper of Brook Trout of all ages. Guaranteed safe arrival. Also grower of cranberries. Telephone connection.</p>	<p>HORACE B. MAGLATHLIN, Manufacturer of all kinds of Tacks and Cut Nails. Machine Tacks a Specialty. Silver Lake, Plymouth Co., Mass. Extensive grower of Cranberries. Bogs located throughout Plymouth County. Telephone connection.</p>	<p>MERION, TOWN OF Selectmen—Wm. A. Andrew, Chairman; Wm. H. Cobb, W. H. H. Ryder. Town Clerk—Charles H. Delano.</p>
<p>PERCY W. KEITH, Insurance and Real Estate. Room 3, Bank Building, Middleboro.</p>	<p>MAJOR EVERETT LANE, Residence, Rockland, Mass.</p>	<p>GEO. E. MANSFIELD & CO., Rockland. Embalmers and Funeral Directors.</p>	<p>MERION PUBLIC LIBRARY, Merion. Mary E. Allen, Librarian.</p>
<p>SUMNER KEITH, Dealer in Coal, Lime, Cement, Mason's Supplies, Etc. Bridgewater.</p>	<p>LE BARON FOUNDRY CO., Architectural, Machinery, Stove and Job Castings. Middleboro, Mass. New York office, 625-627 Sixth Avenue. F. N. Le Baron, President; E. L. Le Baron, Treasurer.</p>	<p>GEORGE E. MANSFIELD, Rockland. Agent for Glens' Falls Insurance Company; also represents German, of Freeport; Traders of Chicago, Citizens of St. Louis and The Hampshire, Quincy, Berkshire and Middlesex Mutual Companies. Also represents The Mutual Life, Home Life and Fidelity and Casualty Companies of N. Y., and Security Mutual Life Increase Company of Binghampton.</p>	<p>MIDDLEBOROUGH, TOWN OF Selectmen—Edward F. Witham, Chairman; Lyman P. Thomas, William M. Haskins. Town Clerk—Amos H. Eaton.</p>
<p>ALBERT KEITH, 1156 Main Street, C., Brockton.</p>	<p>J. B. LE BARON, Manufacturer of and Dealer in all kinds of Oak, Pine and Cedar Lumber, Telephone Poles, Spikes, Shingles and Wood. All kinds of Lumber sawed to order. Dealer in Ice. Middleboro.</p>	<p>MAQUAN SANITORIUM, F. S. Thomas, M. D., LL. D., Physician, Hanson, Mass. In 1894 Dr. Thomas opened a Sanatorium for the treatment of chronic diseases. Special preparations have been made to successfully treat Nervous Prostration and Diseases of Women. The Sanatorium is healthfully and beautifully located on Maquan Street, near Maquan Pond, a short distance from Gordon Rest, the Sanatorium of the King's Daughters of Massachusetts. Dr. Thomas is a graduate of Harvard Medical School, and for many years has been physician to Gordon Rest.</p>	<p>MIDDLEBOROUGH CO-OPERATIVE BANK, Joseph E. Beals, Secretary.</p>
<p>GEORGE E. KEITH, Brockton Shoe Manufacturer. Factories near R. R. Station, Campello. Boston office 54, 56 Lincoln Street. Residence, 1224 Main Street, C.</p>	<p>PERCY F. LELAND, Boston. Real Estate. Office, 113 Devonshire Street.</p>	<p>MARSHFIELD, TOWN OF Selectmen—Nathaniel Taylor, Chairman; John H. Eames, Hartley L. Thomas. Town Clerk—George H. Weatherbee.</p>	<p>MIDDLEBOROUGH INSURANCE AGENCY, T. C. Collins & Son, Insurance and Real Estate Agent for Steamship Lines. Special Commissioner, Notary Public. No. 8, Wareham St., Middleboro.</p>
<p>ZIBA C. KEITH, Brockton. Treasurer Monarch Rubber Company, Residence, 1260 Main Street, C.</p>	<p>N. W. LEONARD, Residence, 110 Centre Street, Middleboro, Mass. Choice Building Lots for Sale.</p>	<p>MASSACHUSETTS STATE DEPARTMENTS. Board of Health. Massachusetts Highway Commission. Massachusetts State Library. Massachusetts Harbor and Land Commission.</p>	<p>MIDDLEBORO WATER WORKS, Commissioners—Amos H. Eaton, Joseph E. Beals, Foster A. Harlow. Superintendent, Jos. E. Beals. Clerk, Walter L. Beals.</p>
<p>GEO. W. KELLEY, Rockland. Attorney-at-Law. Judge of District Court. Office, Webster Building. Residence, Liberty Street, Sunnybank.</p>	<p>FRANCIS H. LINCOLN, Real Estate and Insurance Broker. Agent of the Hingham Mutual Fire Insurance Co. for Boston and vicinity. 742 Exchange Building, 53 State Street, Boston. Residence, Hingham.</p>	<p>MASSACHUSETTS STATE FARM, Col. H. M. Blackstone, Superintendent.</p>	<p>THE MIDDLEBOROUGH NATIONAL BANK. Middleboro, Mass. Capital \$50,000. Surplus and Profits \$22,000. G. E. Tillson, President; Geo. E. Doane, Vice-President; A. A. Thomas, Cashier.</p>
<p>REV. WILLIAM ED. KELLEY, Pastor St. Thomas Aquinas (R. C.) Church Bridgewater.</p>	<p>LINCOLN MILL GRAIN & FEED CO. Jere. R. Ainslie, President; O. L. Johnson, Treasurer. Millers and Dealers in Hay, Grain and Mill Feed. North Scituate, Mass. Telephone connection.</p>	<p>MASSACHUSETTS MUTUAL FIRE INSURANCE COMPANIES. Abington M. F. Ins. Co., Abington; Berkshire M. F. Ins. Co., Pittsfield; Cambridge M. F. Ins. Co., Cambridgeport; Citizens M. F. Ins. Co., Boston; Dorchester M. F. Ins. Co., Neponset; Fitchburg M. F. Ins. Co., Fitchburg; Hingham M. F. Ins. Co., Hingham; Holyoke M. F. Ins. Co., Salem; Lowell M. F. Ins. Co., Lowell; Merchants' and Farmers' M. F. Ins. Co., Worcester; Merrimack M. F. Ins. Co., Andover; Middlesex M. F. Ins. Co., Concord; Mutual Protection M. F. Ins. Co., Charlestown; Norfolk and Dedham M. F. Ins. Co., Dedham; Quincy M. F. Ins. Co., Quincy; Salem M. F. Ins. Co., Salem; Traders' and Mechanics' M. F. Ins. Co., Lowell; Worcester M. F. Ins. Co., Worcester.</p>	<p>MIDDLEBORO SAVINGS BANK. Middleboro, Mass. Jas. H. Harlow, President; A. M. Wood, Treasurer; T. N. Wood, Assistant Treasurer. Banking Hours: 9 to 12 A.M.; 2 to 4 P. M.; 7 to 8 Saturday P. M.</p>
<p>G. H. KELTON, Residence, South River Street, Marshfield. Office, Country Club, Brookline.</p>	<p>W. O. LINCOLN, Town Auditor. Hingham, Mass.</p>	<p>MASSACHUSETTS MUTUAL FIRE INSURANCE COMPANIES. Abington M. F. Ins. Co., Abington; Berkshire M. F. Ins. Co., Pittsfield; Cambridge M. F. Ins. Co., Cambridgeport; Citizens M. F. Ins. Co., Boston; Dorchester M. F. Ins. Co., Neponset; Fitchburg M. F. Ins. Co., Fitchburg; Hingham M. F. Ins. Co., Hingham; Holyoke M. F. Ins. Co., Salem; Lowell M. F. Ins. Co., Lowell; Merchants' and Farmers' M. F. Ins. Co., Worcester; Merrimack M. F. Ins. Co., Andover; Middlesex M. F. Ins. Co., Concord; Mutual Protection M. F. Ins. Co., Charlestown; Norfolk and Dedham M. F. Ins. Co., Dedham; Quincy M. F. Ins. Co., Quincy; Salem M. F. Ins. Co., Salem; Traders' and Mechanics' M. F. Ins. Co., Lowell; Worcester M. F. Ins. Co., Worcester.</p>	<p>JAMES MILLAR & CO., Coal and Wood, 1 Main and 69 Water Street, Plymouth.</p>
<p>M. HERMAN KENT, Marshfield, Mass. Justice of the Peace, Conveyancer and Real Estate Agent. Farm, Residence and Seashore Property for Sale and for Rent. Special attention given to business connected with the settlement of estates.</p>	<p>CHAS. I. LITCHFIELD, Real Estate Broker. Boston and Plymouth, Mass.</p>	<p>MASSACHUSETTS MUTUAL FIRE INSURANCE COMPANIES. Abington M. F. Ins. Co., Abington; Berkshire M. F. Ins. Co., Pittsfield; Cambridge M. F. Ins. Co., Cambridgeport; Citizens M. F. Ins. Co., Boston; Dorchester M. F. Ins. Co., Neponset; Fitchburg M. F. Ins. Co., Fitchburg; Hingham M. F. Ins. Co., Hingham; Holyoke M. F. Ins. Co., Salem; Lowell M. F. Ins. Co., Lowell; Merchants' and Farmers' M. F. Ins. Co., Worcester; Merrimack M. F. Ins. Co., Andover; Middlesex M. F. Ins. Co., Concord; Mutual Protection M. F. Ins. Co., Charlestown; Norfolk and Dedham M. F. Ins. Co., Dedham; Quincy M. F. Ins. Co., Quincy; Salem M. F. Ins. Co., Salem; Traders' and Mechanics' M. F. Ins. Co., Lowell; Worcester M. F. Ins. Co., Worcester.</p>	<p>H. S. MILLE, Pine Grove Farm. Located on Tispaquin, near Wareham Street. Middleboro, Mass. Farm devoted to Dairy, Fruit and Garden products.</p>

JOHN L. MITCHELL,
Wholesale and Retail Dealer in Coal and Wood, Hay, Grain and Straw. Office and Wharf at Waveland, Hull. Residence, Hull. P. O. Address, Allerton. Telephone, Hingham.

JOHN L. MITCHELL,
Boarding and Livery Stable,
Telephone connection. Waveland, Mass.

J. A. MONROE,
Rockland. Coach Line, Teaming, Jobbing, &c. Also dealer in Wood. Established 20 years. Born 1846 in North Scituate. Lived in Rockland 43 years. Road Commissioner.

MOORE & CO.,
Boston. Contracting Engineers. Contractors for Public Works. John J. Moore, E. H. Gowing. Office, 12 Pemberton Square.

ARTHUR H. MOOREHEAD,
The Maples. Residence, Parsonage St., south of Marshfield Station, Marshfield. Baiting and Boarding Stable. Barge Service at Humarock Beach. By A. H. Moorehead & W. H. Morey. Marshfield.

REV. H. J. MULLIGAN,
Pastor St. Paul's (R. C.) Church,
Hingham.

JESSE L. NASON & CO.,
Real Estate, Insurance, Auctioneers,
408, 409 Tremont Building, Boston.
Established 1863.

THE NASON STABLES,
Kimball & Shattuck, Proprietors.
Hack, Livery and Boarding Stables. Dealers in Horses, Carriages, Harness, Robes and Horse Clothing. Telephone connection.
28 Vernon Street. Rockland, Mass.

NEW ENGLAND TELEPHONE AND TELEGRAPH CO.
Executive Office, 101 Milk Street,
Boston.

ROBERT J. NEEDHAM,
Residence, St. George Street, Duxbury.

J. H. NELSON,
Nelson Homestead. Residence at Nelson Grove, Main Street, Lakeville, Mass. Cottage Lots at Nelson Grove, Assawampsett Pond.

SIDNEY T. NELSON,
Nelson Homestead. Settled in 1714. Comprising 150 acres. Located on Bedford Street, Lakeville. Fronting on Assawampsett and Long Ponds. P. O., Lakeville, Mass.

NEMASKET HOUSE,
Middleboro, Mass. Thos. G. Sisson, Proprietor. Superior accommodation, Low Rates and all conveniences. First-class Livery attached to the Hotel. Special attention to Travelling men.

EDWARD NICHOLS,
Architect.
Mason Building, Boston.
Residence, Cohasset, Mass.

GEORGE NICKERSON, JR.,
4 Liberty Square. Residence, Plymouth. American Molybdenum Co. Room 66 and 67, Appleton Building, Corner Water Street, Boston, Mass.

NORRIS HOTEL.
"Clean and Quiet." "The Norris Suites," European Plan. Cafe. 130 Rooms. Running water and steam heat in each room. Free baths. Opp. R. R. Station. Telephone 33-612. Geo. E. Norris, Mgr. Brockton, Mass.

T. A. NORRIS,
Real Estate. Stores, Offices, Tenements, For Rent. Office in the Norris Hotel. Brockton, Mass.

M. K. NORWOOD,
Builder. General Repairing, Care of Shore property a Specialty. Residence, Washington Street, corner Holmes Avenue, Duxbury, Mass. Telephone connection.

DR. N. K. NOYES,
Office hours: 8 A. M.; 1.30 to 3 P. M.
Telephone connection. Duxbury, Mass.

ELMER W. NOYES,
Whitman. Dealer in Groceries, Flour, Grain, Crockery, &c. Store, 546 Washington Street. Residence, 622 Washington Street.

W. D. NOYES,
Lumber Dealer, Office, 147 Milk Street, Boston. Real Estate Dealer, Allerton and Nantasket. Houses and Lots.

N. Y., N. H. & H. R. R.
Real Estate Department,
Terminal Station, Boston.

CHARLES L. NUTTER,
East Bridgewater.
Superintendent Carver Cotton Gin Company.
Factory at Elmwood. Residence, Union Street.

RICHARD W. NUTTER,
Brockton.
Attorney-at-Law and Assistant District Attorney.
Office, 183 Main Street. Room 5.

COL. H. A. OAKMAN,
Residence, Union and Oak Streets,
Marshfield, Mass.
P. O., North Marshfield.

NATHAN O. OAKMAN,
North Hanover. Born, 1867, in Hanover; educated in Hanover public schools; has been connected with his uncle John B. Brooks since 1886.

D. M. O'BRIEN,
Rockland. Registered Pharmacist. Savings Bank Block. Agent for New York and Boston Despatch Express Co. Sale and Livery Stable. Freight forwarder, and general contractor.

OLD COLONY CLUB,
25 Court Street, Plymouth. Organized 1769. Officers 1903: President—Geo. Mabbett; Vice-Presidents—Eugene Harris Dorr and John Russell; Treasurer—Geo. Burnaps Hobart; Executive Committee—Ellis Whitney Harlow, Bryon Culver Quinby, Geo. Winslow Bradford.

OLD COLONY NATIONAL BANK,
Main Street, Plymouth, Mass. Chartered as a State Bank 1832. Organized as a National Bank 1865. Chas. G. Hathaway, President; Jas. D. Thurber, Vice-President; Geo. L. Gooding, Cashier.

REV. JAMES H. O'NEIL,
Rockland,
Pastor Church of the Holy Family (R. C.).
Residence, Union Street.

ORIENT INSURANCE COMPANY,
Hartford, Conn. Stock Company. Incorporated 1867. Capital \$500,000. A. G. McIlwaine, Jr., President; James Wyper, Secretary.

JAMES E. OTIS,
North Scituate Lunch House. Lunch and Rooms for the Travelling Public. Bowling Alley, Pool Rooms and Shooting Gallery Attached. And accommodation for Horses. Located on Gannett Street, North Scituate, near the Railroad Station.

ALPHEUS PACKARD,
West Hanover. Florist. Coal Dealer. Born, 1842, in East Bridgewater. Educated in public schools and East Bridgewater Academy. Came to Hanover 1872; was eighteen years in L. Phillips mill, ten years in grocery business in West Hanover and since 1897 in coal business. Modern equipped green houses. Was Selectman three years, Constable ten years, Trustee Library Association and President several years. Served 1861-4 in Co. C, 29th Mass. Infantry, partly with regiment and partly on detached duty. Member Hanover G. A. R. Post.

ELIOT L. PACKARD,
Brockton. Attorney and Counsellor-at-Law. Office, 87 Main Street. Manager Brockton Mercantile Collection Agency.

S. E. PACKARD & SON,
Brockton. Paper Box Manufacturers. Factories: Station Avenue, Campello; Grove Street, Rockland.

BENJAMIN F. PAIGE,
Willett's Hill Farm. Market Gardener. All kinds of Vegetables, Fruit and Choice Poultry. Whitman Street, Hanson. P. O., East Whitman, Mass., or Hanson, Mass.

A. PAPINEAU,
Lots for sale at Scituate Harbor. Beach Lots and Cottages at Sand Hills. Residence on Common Street, near Scituate Station.

JAS. SHEPARD PARKHURST,
Elder Briggs Farm. Located on Bedford Street, Lakeville, Fronting on Assawampsett Pond. P. O., Lakeville, Mass.

SETH W. PATY,
5 Mount Pleasant Avenue, Plymouth. Carpenter and Builder. Real Estate Dealer. Houses and Lots for sale on Sandwich, Whiting, Lewis, Mt. Pleasant, South and Stafford Streets. Houses for Sale and to Rent. Teaming and Contracting. Plans Made and Estimates Furnished.

DR. AMOS B. PAUN,
Thompson Lots. Located on Everett Street, Middleboro. These lots are located directly on the line of Brockton & New Bedford Street Railway. Forty-three Acres, adapted to House Lots, including the above lots, offered for sale. Address Dr. Amos B. Paun, Middleboro, Mass.

JOHN G. PAUN.
Real Estate, Surveying and Conveyancing.
Residence, The Elms, Main Street, at Four Upper Corners, Lakeville, Mass.

PEACE HAVEN HOTEL,
Brant Rock, Mass. Season June 25th to September 15th. All Modern Improvements, Perfect Drainage, Superior Cuisine, Mineral Spring Water. Surf Bathing, Boating, Fishing, Cycling, Golf, Tennis, Croquet, Billiards, Pool, Ping-Pong, Whist Parties, Circulating Library, Dancing and Ladies' Orchestra. Telephone, Telegraph, Money Order Post Office, Physician in attendance. Seven hundred feet of Broad Piazas. Special Rates to Clubs. Marshfield Station, Plymouth Division, N. Y., N. H. & H. R. R. Address F. Earle, M. D., or S. M. Plimpton, Brant Rock, Mass.

JAS. P. PEIRCE,
Peirce Homestead, Located on Peirce Avenue, Lakeville. P. O., Myricks, Mass. Appraiser and Dealer in Real Estate, Wood and Lumber.

PEMBROKE, TOWN OF
Selectmen—John M. Monroe, Chairman; Wm. A. Josselyn, Nathaniel Morton. Town Clerk—Geo. Edw. Lewis.

J. M. PENNIMAN,
Whitman. Proprietor Penniman's Express, Whitman and Boston. Office and Residence, 67 South Avenue.

1825. 77TH ANNUAL STATEMENT 1903.
THE PENNSYLVANIA FIRE INSURANCE COMPANY,
Of Philadelphia. Assets, 1903, \$5,797,583.91. Liabilities, \$2,600,485.82. Net Surplus, \$2,197,098.09. New England Department, General and Local Offices, 75 Kilby Street, Boston, Mass. Edward C. Brush, Manager. Frank H. Battilana, Special Agent.

WM. PERKINS & SON,
Box Manufacturers. Paper and Wooden Boxes and Box Shooks. P. O., Plympton, Mass. Telephone connection. Wm. Perkins, Wm. Perkins, Jr.

C. B. PERRY,
Whitman.
First-class Livery Stable, Gurney Place.

ARTHUR E. PERRY,
Attorney-at-Law. New Bedford.
Office, No. 1 Masonic Building.

SIDNEY PETERSON,
Residence, St. George Street, Duxbury.

AMOS A. PHELPS,
Rockland. Insurance and Real Estate. Notary Public. Telephone. Represents the following Mutual Companies: Berkshire, Cambridge, Citizens, Deiban, Fitchburg, Hingham, Holyoke, Lowell, Merrimack, Merchants & Farmers, Norfolk, Traders & Mechanics, also Stock Companies, Agricultural, of Watertown, N. Y.; New Hampshire, of Manchester, N. H.; National Union, of Pittsburg, Pa.; Phoenix, of Hartford, Conn.; Phoenix, of London, Eng.; Royal Exchange, of London, Eng.; Sun, of London, Eng. Also the Mutual Benefit Life Insurance Company, of Newark, N. J.

E. PHILLIPS & SONS,
Established 1850. E. Y. Perry & Co., 1850. E. Phillips & Sons, 1874. Manufacturers of Tacks and Shoe Nails, Hardware, Upholstery and Saddlery Tacks, Miners' Tacks, Hungarian and Hob Nails, Machine Nails and Lasting Machine Tacks, Sheet Lead and Zinc Plates. Boston Office, 107 Sumner Street. P. O. Address and Works, South Hanover, Mass.

PHILLIPS, BATES & CO.,
Grain, Lumber and Coal, Hay and Straw, Masons' Supplies. P. O., Address, Hanover. Stores at Hanover, West Hanover, Greenbush, Marshfield. Telephone in all the stores.

LOT PHILLIPS & CO.,
Manufacturers of Boot, Shoe and Packing Boxes. Printing on Wood a Specialty. Established 1868. West Hanover, Mass. Lot Phillips, Josiah W. Hinckley, Estate E. Y. Perry.

MARCUS A. PIERCE,
Farmer. Bridgewater.
Residence, North Street.

PLYMOUTH COUNTY SAFE DEPOSIT & TRUST CO.,
Ellis Brett, President. Isaac N. Nutter, Treasurer.
183 Main Street, Brockton.

TOWN OF PLYMOUTH.
Selectmen—H. M. Saunders, Chairman, D. H. Craig, I. C. Ward, P. E. Manter, Geo. W. Bradford, Benj. F. Ward, Clerk. Town Clerk—Edward L. Burgess. Collector Taxes—Benj. F. Ward. Collector Water Rents—N. Reeves Jackson.

PLYMOUTH ELECTRIC LIGHT CO.
Plymouth, Mass.
Geo. F. Weston, President. A. C. Bent, Treasurer.
E. P. Rowell, Manager.

PLYMOUTH NATIONAL BANK,
Charles B. Stoddard, President.
Walter L. Boyden, Cashier.
Established 1803. Plymouth, Mass.

PLYMOUTH SAVINGS BANK,
Plymouth, Mass. Incorporated 1828. Charles S. Davis, President; Isaac M. Jackson, Vice-President; James D. Thurber, Treasurer; John Russell, Clerk.

PLYMOUTH FIVE CENTS SAVINGS BANK.
President—William R. Drew.
Vice-Presidents—E. F. Sherman, Charles P. Hatch.
Treasurer—William W. Brewster.

PLYMOUTH PUBLIC LIBRARY.
William Hedge, President.
Charles G. Davis, Vice-President.
Nellie Thomas, Librarian.

H. A. POOLE & SON,
Brockton. Real Estate, Insurance and Auctioneers.
Office, 87 Main Street.

ARTHUR LINDORF POWER.
Norwell. Farmer, owner of the "Norwell Stock Farm" of 40 acres, purchased 1891. A two-story mansion with ell, containing 12 rooms, situated on a southerly slope, contains wainscoting in some rooms, 24 inches wide and 15 feet long in single pieces. The old doors with wide panels and quaint latches, retained in dining room. Fine old elms and ash trees ornament the grounds, dating back to 1800. Elms planted 1840 by Rev. S. J. May. A spring on a side hill furnishes water, forced into a tall tower built of stones on high ground and forming one of the distinctive features. Products are chiefly milk and hay. Boston business men find this an ideal place to send horses at all seasons of year. Part of farm originally occupied by Wm. Blackmore, killed by Indians April 20, 1676, while defending his family. Wife and children escaped to "Block House" near by. See Deane's history of Scituate, p. 125. Present house built 1790 by Capt. Elijah Curtis. Subsequently place known as Jonathan Stetson's place. Home of Rev. Sam'l J. May of Anti-Slavery fame, later the home of Rev. Wm. H. Fish. Mr. Power was born in Boston August 15, 1859, and educated in public schools; married August 15, 1882, Mary L. F. Nash, of So. Scituate.

J. G. POWERS,
Plymouth Park Lots. Located on shore of Buzzard's Bay, containing fifty acres. Large lots to suit purchasers. High Ground, Splendid Boating and Bathing, Delightful View. 101 Murray Street, New York, or Buzzard's Bay.

JOS. PRATT,
Real Estate. Cottage Lots at Newmarket Park, on Buzzard's Bay. Most Desirable Location. Full View of Buzzard's and Monument Bays. Fine Boating, Fishing and Bathing. Address Jos. Pratt, Brockton, Mass.

JOSIAH H. PRESCOTT,
Real Estate. Boston.
Office, 209 Washington Street.

W. C. RAMSDELL,
Nantuxet Heights. Situated on Onset Bay. Cottage Lots on Nantuxet Heights, overlooking Onset Bay and Buzzard's Bay, for Sale. Address W. C. Ramsdell. P. O. Box 191, Onset, Mass. Within five minutes of Onset Junction, on Buzzard's Bay, by Trolley.

CHAS. H. RAND & CO.,
Growers of Cranberries. Bogs located on South River Road, near Marshfield Station, N. Y., N. H. & H. R. R., South Shore Division. Town of Marshfield. P. O., Marshfield, Mass.

A. J. RANDALL,
Boarding, Baiting, Livery and Coaching.
Gun Rock Stable.
Atlantic Avenue. Nantasket, Mass.

A. J. RANDALL,
Nantasket. Real Estate Dealer. Real Estate for Sale and to Let. Office Atlantic Avenue, Nantasket. And also at East Weymouth.

REAL ESTATE EXCHANGE AND AUCTION BOARD,
Boston. Offices Appleton Bay, 4 Liberty Square. Henry Parkman, President; Frederick H. Vieux, Treasurer.

WARREN A. REED,
Brockton.
Judge of Police Court.
Residence, 1531 Main Street, C.

THE E. P. REED LUMBER YARD,
Arthur B. Reed, Proprietor. Lumber and Building Material. Houses and Lots for Sale. North Abington, Mass. Telephone connection.

CLARENCE D. REED,
Whitman. General Manager Commonwealth Shoe Manufactory. Residence, 120 South Avenue.

GEO. A. REED & CO., Whitman. General Dealer in Dry and Fancy Goods. Store, corner Washington and Temple Streets. Residence, 622 Washington Street.	ROCKLAND PUBLIC LIBRARY, Rockland. Angela W. Collins, Librarian.	JOHN J. SHAW, M. D., No. 12 Brewster Street, Plymouth, Mass. Office hours: 2 to 4 and 7 to 8 P. M.	THE STANDISH WORSTED CO., Makers of High Grade Cloth. Plymouth, Mass. New York Office, 715-717 Broadway. B. F. Mellor, President; J. D. Shields, Treasurer; E. H. Dorr, Secretary.
HENRY D. REED, Whitman. Farmer, Teaming and Jobbing. Residence, 201 School Street.	ROCKLAND SAVINGS BANK. Rockland. E. R. Studley, Treasurer.	WILLIAM E. SHERIFFS, Sanitary Plumbing. Pemberton Point, Hull Mass. Established 33 years.	NATHL. G. STAPLES, Contractor and Builder. Residence, Staples' Corners, Lakeville. P. O., Lakeville, Mass. Cottages to let and lots to lease at Joe Hooker Beach, Assawampsett Pond.
MARCUS S. REED, Whitman. Farmer. Residence, 342 Bedford Street.	ROCKLAND, TOWN OF Selectmen—Chas. A. Townsend, Chairman; Henry T. Smith, John J. McCarthy. Town Clerk—Ezekiel R. Studley.	FRANK E. SHERRY, Formerly of Hyde & Sherry, Civil Engineer and Surveyor, 15 Court Square, Boston, Mass. Residence, 71 Kenwood Street, Dorchester. Telephone, 807 Main.	A. WILBERT STARRATT & CO., Real Estate Brokers. 50 State Street, Boston. Telephone, Boston 1532.
F. M. REYNOLDS, Surfside, Nantasket. Postmaster. Member Board of Assessors. All kinds fine Interior and Exterior House Painting. Prompt and efficient service.	ALDEN ROUNSEVILLE, JR., Manufacturer and Dealer in Lumber. Mill on the Rounseville Road, Rochester, Mass.	W. D. SHURTLEFF, M. D., 9 Court Street, Plymouth, Mass. Office hours: 2 to 4 and 7 to 9 P. M.	STATE NORMAL SCHOOL, Bridgewater. Albert G. Boyden, President. Established 1840.
RHODES & RIPLEY CLOTHING CO., Manufacturers and Wholesale Dealers in Mens', Youths' and Boys' Clothing, Lincoln Building, 72 Lincoln Street, Boston. Telephone: Oxford 485.	MARTIN O. ROUNSEVILLE, Real Estate. Middleboro, Mass.	JOHN F. SIMMONS, Attorney-at-Law. 1113 and 1114 Pemberton Building, Boston, Mass. Telephone 131, Haymarket.	CHARLES STEERE. Attorney and Counsellor-at-Law. Niles Block, No. 27 School Street, Boston. Residence, Turkey Hill Lane, Hingham.
EDWIN I. RHODES, Bridgewater. Farmer and Selectman, Residence, Pleasant St.	JOHN E. RUDDERHAM, Real Estate, Mortgages, Fire, Life, Health and Accident Insurance. Positively no misrepresentation. Cottages cared for while vacated. Allerton, Mass. Telephone connection.	THE SIPPICAN HOTEL, C. W. Ripley, Proprietor. Marion, Mass. Manager The College Arms, DeLand, Florida.	GEO. W. STETSON, Attorney and Counsellor-at-Law. Notary Public. Rooms 4 and 5 Bank Block, Middleboro, Mass. Telephone, 9-4.
ALGER W. RICE, M. D., Residence, Cottage Street, Marion, Mass. Office hours before 8 A. M.; 12 to 3 P. M.; 6 to 8 P. M. Telephone connection.	W. H. H. RYDER, Wood, Lumber, and Water supply. General Teaming. Residence, Spring and Ryder Lane, Marion, Mass. Telephone connection.	SMITH'S TAVERN, Formerly Taylor's Tavern. George A. Smith, Proprietor. Order Cooking a Specialty. Private Dining Rooms. First-Class Stable. Take Green Hill Cars. Telephone, Hingham 21-350. Atlantic Avenue, Nantasket Beach.	ENOS M. STODDARD, Riverside Farm. Residence at Stoddard's Corners, North part of Town of Marshfield. P. O., Marshfield Hills.
COL. CHARLES L. RICE. Rockland. August, 1862, aged 20, enlisted as a private in Tenth Vermont Vol. Infantry. Appointed corporal and detailed as one of color guard. In July, 1863, was on recruiting service in Vermont. While there ordered before Examining Board, Major Gen. Casey, President, for examination for a commission in colored troops, and received commission as captain October 27, 1863, and assigned to Seventh Regt. U. S. Colored Troops. Remained at Camp Stanton, Maryland, until March, 1864, when the brigade, of which the Seventh Regiment was part, went to Florida. Later the Seventh returned to Virginia, and in October Captain Rice was appointed Acting Assistant Inspector General of 1st Brigade, 2d Division, 25th Army Corps. Participated in engagements in fall of '64 and spring of '65 about Richmond and Petersburg. Was in the last engagement and at Appomattox at the surrender of Lee. Shortly after this Col. Rice was brevetted Major and Lieutenant-Colonel for "gallant and meritorious services." With the 25th Army Corps went to Texas. Captain Rice, soon after landing at Indianola, received appointment of A. A. Inspector-General of District of Victoria. A few months later same appointment for Central District of Texas, headquarters at San Antonio. The last six months of his stay in Texas was on the staff of Maj. Gen. Heintzelman. October, 1866, command was mustered out of United States service at Baltimore, Md.	SAMOSSET HOUSE, Plymouth. Clark and Green, Proprietor. If you are in search of rest, comfort and pure Ocean air, this is the place to come to. Open all the year. Near all points of historic interest. Five acres of grounds. Golf links within 5 minutes ride. Send for Booklet.	E. SNOW, JR. Real Estate and Mortgages. Cohasset, Scituate and South Shore Property a Specialty. Room 79 Equitable Building, 150 Devonshire Street, Boston. Telephone connection.	STONE & WEBSTER, 93 Federal Street, Boston. After October 1, 1903, India Building, Corner Merchants' Row and State Street.
W. S. RICHARDS, Real Estate Dealer. Office and Residence, Allerton. Boston Office, 66 Equitable Building.	ISAAC SAMPSON, Sampson Homestead. Residence, Main Street and Crooked Lane, Lakeville, Mass. Owner of Oak Bluffs, at Assawampsett Pond. P. O., Lakeville, Mass.	W. N. SNOW, Furniture, Carpets, Window Shades, Drapery Goods, Etc. Odd Fellows' Block. Plymouth, Mass.	STONE & WEBSTER, General Managers, Brockton & Plymouth Street Railway Co., Plymouth, Mass. J. D. Thurber, President; Charles I. Litchfield, Vice-President; H. B. Sawyer, Treasurer; A. J. Bemis, Manager. Address all letters to the Company.
GEORGE F. RICHARDS, Contractor for Masonry, Grading and Excavating Work. P. O. Box 121. Marion, Mass.	P. FRANK SAMPSON, Plymouth. Court Square Market. Choice Cuts of Beef, Etc. Green Vegetables of all kinds in their season.	GEO. D. SOULE, Whitman. Whitman Insurance Agency. Established 1883. General Fire, Life and Accident Insurance. Real Estate Bought and Sold. Tenements cared for. Justice of the Peace. Treasurer Co-operative Bank. Offices Co-operative Bank Building. Whitman and at East Whitman P. O.	W. H. STURGIS, M. D. Allerton. Physician and Surgeon. Born and educated in Public Schools of Vermont, High School St. Albans, University of Vermont and Baltimore Medical College. Located in Allerton since 1895. Student with the well-known Dr. M. H. Powers, Fairfax, Vt.
W. S. RICHARDS, Real Estate Dealer. Office and Residence, Allerton. Boston Office, 66 Equitable Building.	WM. H. SANDERSON, Bridgewater. Superintendent of Schools. Office, High School Building.	LAWRENCE P. SOULE. PARKER F. SOULE. L. P. SOULE & SON, Building Contractors. 166 Devonshire Street, Boston.	J. C. SULLIVAN, Attorney and Counsellor-at-Law. No. 3 Bank Building. Middleboro.
GEORGE F. RICHARDS, Contractor for Masonry, Grading and Excavating Work. P. O. Box 121. Marion, Mass.	HENRY W. SAVAGE, Boston. Every Branch of Real Estate. Largest office in New England. Established 1840, 7 Pemberton Square.	SOUTH SCITUATE SAVINGS BANK. Norwell, Mass. Horace T. Fogg, Treasurer.	WM. E. SUPPLE, Contractor and Builder. Houses for sale and to let. Care of property a specialty. Residence, Brook Street. Scituate Harbor, Mass. Telephone connection.
C. L. RICE & SON, Dealers in Furniture, Bedding, Carpeting, Crockery, Cutlery, Curtains, Wall Papers, etc. Upholstering and Furniture Repairing. Furnishing Undertakers. Established 1866 as a Dry Goods Store. Furniture added 1876. Rockland, Mass.	A. B. SAVARY, Civil Engineer and Surveyor. Proprietor of Bay Side Trout Farm. Eggs, Fry and Yearling. Residence, Great Neck Road, Town of Wareham. R. R. Station Onset Junction. P. O., East Wareham.	SOUTH RIVER COMPANY, North Duxbury, Mass. Growers of Cranberries. Nearest Railroad Station, Marshfield. Buyers of Fruit always welcome at our bog. W. E. Damon, President; Horace B. Maglathlin, General Manager; Edwin A. Stevens, Treasurer.	A. N. SWALLOW & CO., Wholesale Grocers. 12 and 13 City Square, Charlestown. Telephone connection. George N. Swallow, A. A. Fales.
FRANCIS M. RIPLEY, Contractor and Builder, P. O. Box, 83. Hingham Center, Mass.	H. SAWYER, Banker. Boston, Mass.	SAMUEL H. SPALDING, M. D., South Street, corner Lafayette Avenue, Hingham. Office Hours: 1 to 2 and 6 to 7 P. M. Usually till 8.30 A. M. Telephone.	EDWARD M. SWEENEY, South Hanover. Farmer and owner of "The Elms" farm of about 75 acres since 1876, situated on Elm Street near Curtis Crossing. Name derived from beautiful trees surrounding house, one especially large shading driveway. A brook crosses the land. Spring furnishes water for house. Good supply of timber. A large dwelling house faces south-east. To south-west is the Old Curtis Anchor Forge, where the anchors were made for the old frigate "Constitution." Buildings now used as a rubber mill. Grass is chief product. The land suited for all kinds of crops. Mr. Sweeney was born in Plattsburg, N. Y., 1834. Married 1875 at Clintonville, N. Y., to Lucy Margaret Thaxter. Member Plymouth County Agricultural Society and Marshfield Agricultural Society.
FREEMAN L. ROBBINS, General Store. Wareham, Mass. Grower of choice Cranberries. Bogs in town of Wareham. Telephone connections.	J. K. & B. SEARS & CO., Dealers in all kinds of Lumber. Gutters, Mouldings, Doors, Windows, Screen Doors, Window Screens, Hardware, Drain Pipe, Paints, Oils, &c. Opposite R. R. Station, Middleboro, Mass. Yards at Middleboro and Hyannis. Telephone connection.	C. W. & E. H. SPARRELL, Undertakers and Embalmers, Norwell, Mass. Telephone connection. Established 1855 by Charles W. Sparrell. E. H. Sparrell associated with father. Prompt personal attention night and day.	FRED'K H. SYLVESTER, Justice of the Peace. Real Estate and Mortgages. Sea Shore Property. Hull, Allerton and Kentnerma. Telephone, Hingham.
GEORGE A. ROBBINS, Carpenter and Builder. Jobbing and Repairing promptly attended to. Plans and Specifications furnished on application. Shop on Wood Street. Residence, 108 Wareham St., Middleboro, Mass.	M. G. SEAVERNS & CO., The Variety Store. Successors to Seaverns & Spear, North Scituate, Mass. Telephone connection. Groceries, Butter, Flour, Dry Goods, Hay, Grain, Furniture, Bedding, Stoves, Crockery, Trunks, Tinware and Wood. Mount Blue Mineral Spring Water, Teas and Coffees, Kennedy's Crackers and Biscuit, Lowney's Bon Bons, Medicines, Boots, Shoes, Rubbers, Mens' Underwear, Refrigerators, Lamps, Oil Heaters, Quaker Ranges, Horse Blankets, Robes and Whips, Garden Tools, Seeds, Paints, Wall Paper, Straw Matting, Oilcloth, Hammocks, Lawn Mowers, Window Screens, Fishing Outfits, Stationery. Agents for Buttericks Patterns, Delineator and Glass of Fashion. General Merchandise.	JOHN R. SPEARWATER, Waveland. Complete outfit Boats and Fishing Tackle. Smelt fishing is great sport. Fishing grounds are best on coast. Patronized by many leading business men of Boston and elsewhere, who enjoy fishing.	SYLVESTER & COOPER, Masons, Contractors and Builders. Office 101 Tremont Street, Boston. Office hours from 12 to 2. Telephone connection. Residence of H. H. Sylvester at North Scituate, near Railroad Station. H. H. Sylvester, I. C. Cooper.
L. T. ROBBINS, Dealer in Long and Short Lumber Doors, Sashes, Blinds, Clapboards, Shingles, Laths and Hemlock Lumber, Southern Pine, &c. Yard and Office at the shore. Off Court Street. Plymouth, Mass.	HENRY T. SEYMOUR, Capitalist. Residence, Court Street, Plymouth, Mass.	WILLIAM SPELLMAN, Whitman. Dealer in General Groceries, Provisions, &c. Store South Avenue. Residence, 96 Beulah Street, also Dealer in Real Estate.	ROBERT SYLVESTER, Hanover. Owner of the well-known "Elmwood Farm" on Washington Street, containing 150 acres of tillage and woodland. This farm has been in possession of the family since his grandfather Michael's time. Then to Robert, then to present owner. The specialty is dairying with thorough modern equipment. About twenty head of graded Jersey cows. Delivers about 4,400 quarts of milk a day, his market being amongst the best people of Rockland.
J. G. ROBINSON, Lone Star Poultry and Pigeon Ranch. Located on Mountain Ave., Pembroke. Plymouth County Squab Breeders. Eggs and Stock at all times. P. O., Pembroke, Mass. Telephone 3-4.	HARLAN P. SHAW, Teacher Normal School. Real Estate. Residence, South Street, Bridgewater.	WM. L. SPRAGUE, Real Estate. Surveyor and Conveyancer. Justice of the Peace. Main Street, Marshfield, Mass.	SYLVESTER HOUSE, Allerton. W. H. Sylvester, Proprietor. Up-to-date House of twenty-five rooms. Electric Lights. Hot and Cold Baths. Sanitary Plumbing. Telephone connection. Mr. Sylvester has been Postmaster at Allerton since 1897.
ALBERT ROBINSON, Whitman. Superintendent of Schools. Office at High School Building.	E. E. SHAW, Steam Saw Mill. Carver, Mass.	SPRINGFIELD FIRE & MARINE INSURANCE CO., Springfield, Mass. F. H. Williams, Treas. Office, 292 Main Street.	
ROCKLAND BOARD OF FIRE ENGINEERS, Rockland, Mass. N. B. Foster, Chief; W. T. Thompson, First Assistant; J. H. Burke, Clerk; J. S. Smith, H. B. Burgess.			

<p>HERBERT A. THAYER, Rockland. Wholesale and Retail Dealer in Ice. Office 104 Market Street. Cuts about 4,500 tons of ice annually on Studley and Cushing Ponds, where spacious houses are located. Analysis of water show high degree of purity. Established 1896. Prompt service and close attention to delivery. Also teaming and jobbing.</p>	<p>VINING SOUTH SHORE SYNDICATE OF NEWSPAPERS. Weymouth Enterprise, Cohasset Sentinel, Norwell Homestead, Duxbury Standard, Hull Beacon, Hingham Bucket, Scituate Light, Marshfield Outlook, Nantasket Beach Breeze. Residence, Miss Floretta Vining, Stony Beach, Hull, Mass.</p>	<p>C. E. WEST, Dealer in Groceries and Provisions, Hay, Grain, Wood, Coal, Paints, Oil, Tin and Wooden Ware. Small Wares. Cor. Nantasket Avenue and U Street, Allerton, Mass. Public Telephone.</p>	<p>MORRIS F. WHITON, Residence, Hingham. 390 Atlantic Avenue, Vice-President Chase-Shawmut Co., Boston, Mass.</p>
<p>NELSON THOMAS, Tispaquin Farm, Wareham and Tispaquin Streets, Middleboro, Mass. Farm of 120 acres, beautifully located on Tispaquin Pond, near trolley cars and State Road, three miles from Middleboro Center. Splendid location for Residence or Building Lots. A living spring on farm, extra quality water.</p>	<p>R. WM. E. VINING. Florist, Hingham, Mass. Cut Flowers or pot plants not in stock furnished at short notice. Cut flowers, pot plants, designs, decorations, bedding plants. New England grown nursery stock. Ship all over the country. Established seven years. 60 South Street. Telephone connection.</p>	<p>ALBERT J. WEST, Boston. Real Estate Agent. Manager Park Island, containing about 8 acres of elevated land and same amount of beaches, divided into 46 lots. No lots sold for investment or speculation. Lots only sold to those who will erect good houses and occupy them. Office, 1001 Barrister's Hall, 11, 15, 25 Pemberton Square.</p>	<p>FREMONT WHITTEN, "Ruthven." Residence, Pleasant Street, Marshfield, Mass. P. O., Sea View, Mass. Telephone.</p>
<p>FERD THOMPSON & CO., Specialties for Shoe Manufacturers. Sole Manufacturers of Thompson's Original Patent Wax Blacking. New Wax Stains for Bottoms. New Crown Oak Paint Stains. Manufacturers' Supplies, etc. Shoe Tacks and Nails. Removed to 112 Pearl Street, Boston, Mass., U. S. A. Connected by Telephone. J. F. THOMPSON, N. B. FOSTER.</p>	<p>ESTATE OF HENRY WADSWORTH, Acacia Villa, Washington Street, Duxbury, Mass.</p>	<p>WEST BRIDGEWATER PUBLIC LIBRARY, Howard Seminary Building. May L. Perkins, Librarian.</p>	<p>CHARLES A. WILBUR, Postmaster, Bridgewater.</p>
<p>ARTHUR E. TORREY, Rockland. Machinist and Licensed Engineer. Born in 1865 in Rockland. Educated in Public Schools. Learned his business in Rockland, and now engaged with his father, J. A. Torrey.</p>	<p>WASHBURN LIBRARY, East Bridgewater. Wm. H. Taylor, Lucy Siddall, Ch. Trustees. Librarian.</p>	<p>WEST BRIDGEWATER, TOWN OF Selectmen—E. Bradford Wilbur, Chairman; Geo. F. Logue, Edwin H. Hayes. Town Clerk—Charles R. Packard.</p>	<p>ELI W. WILLIAMS, Highland Farm. Located on Highland Road, Lakeville, Mass. Grower of Potatoes, Corn and general farm products. Farm of 60 acres, between Assawompsett and Long Ponds, near Highland Station. Electric Railway.</p>
<p>H. A. TORREY, Rockland. Market Gardener. Modern Hot Houses with Complete Equipments. Ships products to Rockland, Abington, Whitman, Boston and New York.</p>	<p>CHAS. H. WATERHOUSE, Dealer in choice Groceries and Provisions, Fruits, Vegetables and Fish. Agent for Besse's Ice Cream. Main Street, Hull, Mass.</p>	<p>JOSEPH B. WHITE, Successor to Joseph White. Established 1833. Dealer in Fine Carriages, Horses, Wagons, Harnesses, etc. North Hanson, Mass. Telephone connections.</p>	<p>ARTHUR H. WILLIS, High-class Commercial Printing of every description. Bridgewater, Mass.</p>
<p>J. A. TORREY, Rockland. Soap Manufacturer and Renderer of Soap Grease and Tallow. Ground Beef Scraps and Bone for Fowl a Specialty. Market Street. Business established by J. Torrey in 1848. Father of J. A. Torrey. Present factory located in old School House, where J. A. Torrey attended school.</p>	<p>EBEN C. WATERMAN, Hanover, Mass. Notary Public and Justice of the Peace.</p>	<p>MRS. SARAH C. WHITING, Hanover. Born 1852, daughter of Hiram and Lucinda (Bailey) Whiting, of Hanover. Educated in Hanover Schools and Bridgewater Normal. Began teaching at 16, and has followed this since, mostly in Hanover. Now Principal in West Hanover Grammar School. Married to Lucius A. Whiting, of Hanover, who died in 1894. Four of his brothers served in the Union Army. All deceased save one. Mrs. Whiting has erected a new home and other buildings, just off Circuit Street, where she has a warm welcome for her many friends.</p>	<p>DANIEL P. WISE, "Crestholm." Residence, Beach Street, North Scituate Beach.</p>
<p>DANIEL N. TOWER. Cohasset. Surveyor. Established in Cohasset since 1870. Superintendent Cohasset Water Works. President Cohasset Electric Co. Commodore Cohasset Yacht Club. Residence N. Main St., opp. The Common.</p>	<p>R. C. WATERMAN, Established 1860. Manufacturer of Tacks and Fine Nails. L. C. Waterman & Sons and Hanover Tack Co. Brands. Hanover, Mass.</p>	<p>WHITMAN PUBLIC LIBRARY, Whitman, E. S. Spilstead, Librarian.</p>	<p>D. HERBERT WOOD. General Contractor, Carpenter and Builder. Architectural Draughting. Estimates Furnished. Sawing, Planing, Moulding and Turning. Jobbing a Specialty. Wall Papers and Room Moulding. Mill and Office, Margin Street, Cohasset. Residence, North Scituate, Mass. Agent for Fireman's Fund Insurance Co. Telephone connection.</p>
<p>ARTHUR R. TRAIN, Residence, Haut-Bay Castle, Duxbury, Mass. Telephone.</p>	<p>WAVELAND HOTEL, Waveland Hull. About five minutes walk from Waveland Station, N. Y., N. H. & H. R. R. Contains about 100 well furnished and comfortable single and double rooms. Telephone and Telegraph service. Delightfully located on and fronting Hull Bay. Good table and service. Seventh season under the management of Mrs. Jennie R. Spearwater. P. O. Address Allerton, Mass. Baiting and Boating safe for children.</p>	<p>WHITMAN SAVINGS BANK, Bank Block. Whitman. President, Geo. O. Jenkins; Treasurer, Geo. D. Alden.</p>	<p>FRANK C. WOODWARD, Mason and Contractor. All kinds of Mason Work. Residence, 3 Main Street, Kingston, Mass. P. O. Box 212.</p>
<p>W. E. TRUFANT, Whitman. Inventor and Manufacturer. Residence, 34 Hayden Avenue.</p>	<p>GEORGE F. WELCH. Scituate. Wholesale and Retail Dealer in Lumber, Hardware, Agricultural Supplies and Furniture, Coal, Wood, Hay and Straw. Masons' and Painters' Materials, Harrison's "Town and Country" Ready Mixed Paints, Fishermen's Goods, Harnesses, Horse Goods, and Stable Fittings, House Furnishing Stoves and Tin Ware, Seeds and Fertilizers.</p>	<p>WHITMAN, TOWN OF Selectmen—George D. Soule, Chairman; Andrew C. Brigham, Benjamin C. Reed. Assessors—George D. Soule, Chairman; Arthur D. B. Butler, Isaiah T. Churchill. Town Clerk—Geo. H. Pearson.</p>	<p>WOODWARD & WRIGHT, Last Manufacturers, 69 Perkins Avenue C. Brockton.</p>
<p>MRS. J. S. TURNER, Rockland. Summer Residence, Quittacus Lake, Lakeville. Owner of Quittacus Cranberry Bog, situated about 5 1/2 miles from Lakeville Station. Containing about 13 acres. Raises a very superior quality of berries picked entirely by residents of neighborhood. Entire crop is taken by one New York dealer.</p>	<p>WILLARD WELSH, Real Estate, Mortgages, and Insurance. 15 Exchange Street, Boston, Mass. Factory Land with Wharf and Railroad Facilities, a Specialty. Telephone 1196 Main.</p>	<p>WILLIAM J. WRIGHT, Pine Hill, St. George Street, Duxbury, Mass.</p>	<p>WILLIAM J. WRIGHT, Pine Hill, St. George Street, Duxbury, Mass.</p>
<p>THOMAS TYNDALE. South Hanover. Farmer. Has owned about 43 acres on Broadway, Winter, etc., streets, since 1885. Plenty of water from brook and well. Three acres of timber on Silver Street. Farm buildings and good 2 1/2-story house and ell and large barn with good accommodations for stock keeping. There are two cranberry bogs, containing about 7 1/2 acres, producing about 500 barrels of berries annually. Raises hay for own use, and various fruits, apples, etc. Mr. Tyndale was born in Clintonville, Clinton County, N. Y., 1847. Educated in public schools. Came to Hanover 1871. Married 1876, Flora Augusta Bryant, of West Pembroke, Mass. One son, Edward Henry, at present a student of the Royal Academy at Munich, Bavaria.</p>	<p>WILLARD WELSH, Real Estate, Mortgages, and Insurance. 15 Exchange Street, Boston, Mass. Factory Land with Wharf and Railroad Facilities, a Specialty. Telephone 1196 Main.</p>	<p>WHITMAN, TOWN OF Selectmen—George D. Soule, Chairman; Andrew C. Brigham, Benjamin C. Reed. Assessors—George D. Soule, Chairman; Arthur D. B. Butler, Isaiah T. Churchill. Town Clerk—Geo. H. Pearson.</p>	<p>HENRY A. WYMAN, Attorney and Counsellor-at-Law. 53 State Street. Room 809. Boston, Mass.</p>

